Drum

Zombie

Bad Wolves

Em C G D

Intro

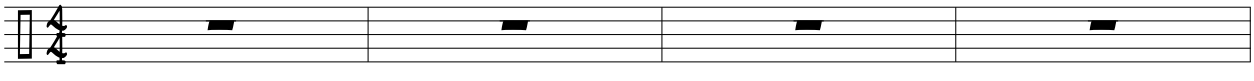

Em C G D/F♯

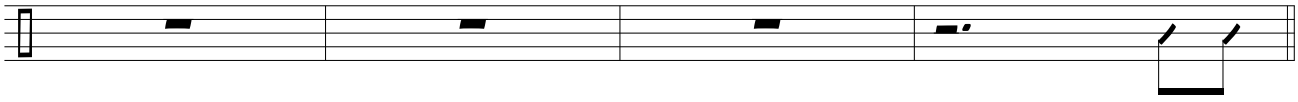

Em C G D/F♯ Em C G D/F♯

Couplet

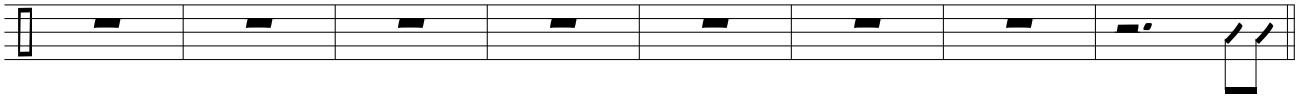

Em C G D/F♯

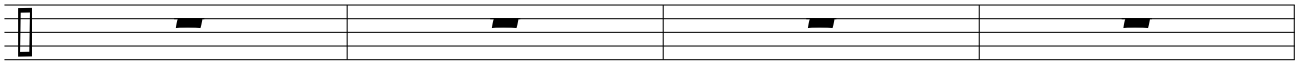

Em C G D/F♯ D/F♯

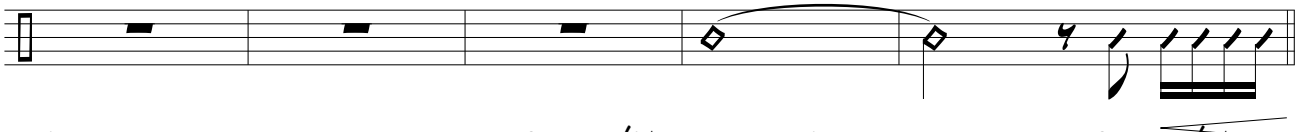

Em C G Bm D/F♯ Em C G Bm D/F♯

Refrain

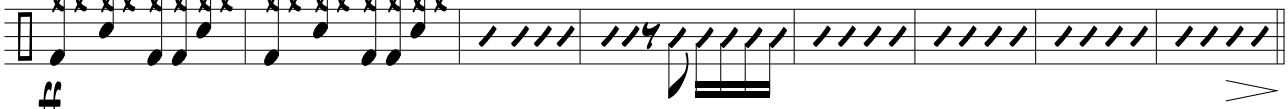

ff

Em C G D/F♯ Em C G D/F♯

Couplet

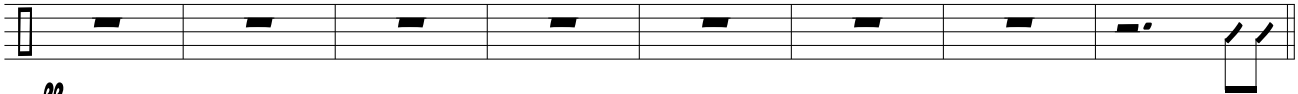

pp

Em C G D/F♯ Em C G D/F♯

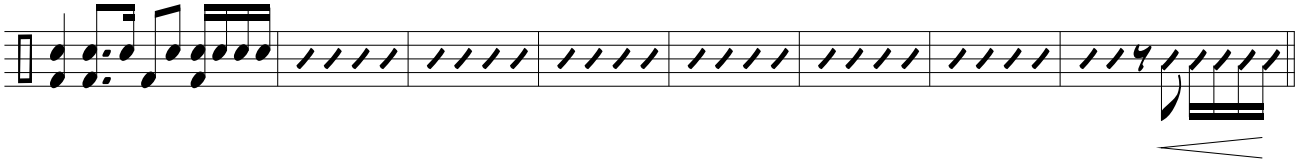

Zombie

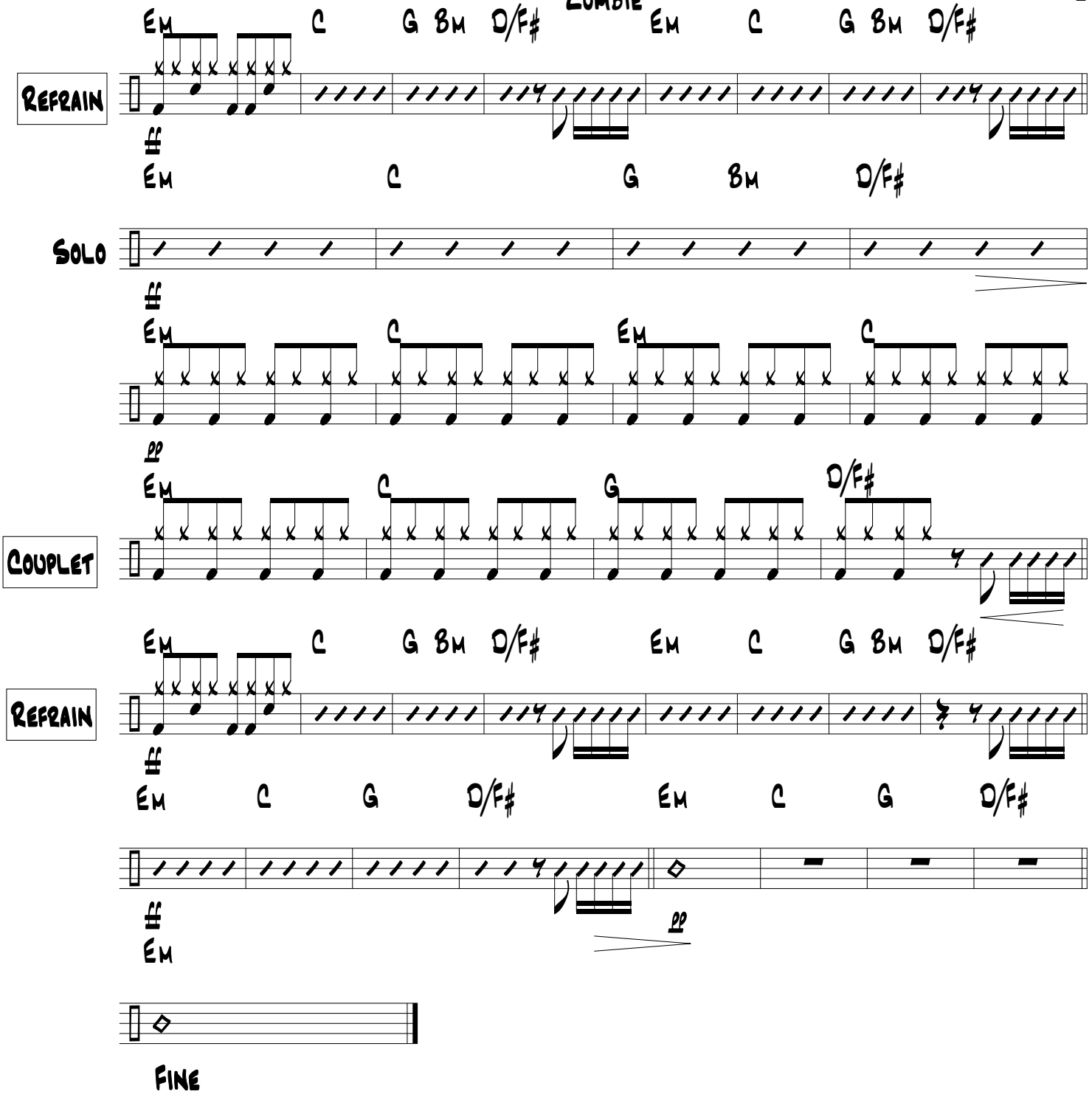
Em C G Bm D/F#
Em C G Bm D/F#
Refrain
ff
Em C G Bm D/F#
Solo
ff
Em C Em C
pp
Em C G D/F#
Couplet
Em C G Bm D/F#
Em C G Bm D/F#
Refrain
ff
Em C G D/F# Em C G D/F#
ff
pp
Em
Fine