Lead Sheet

When I was your man

Bruno Mars

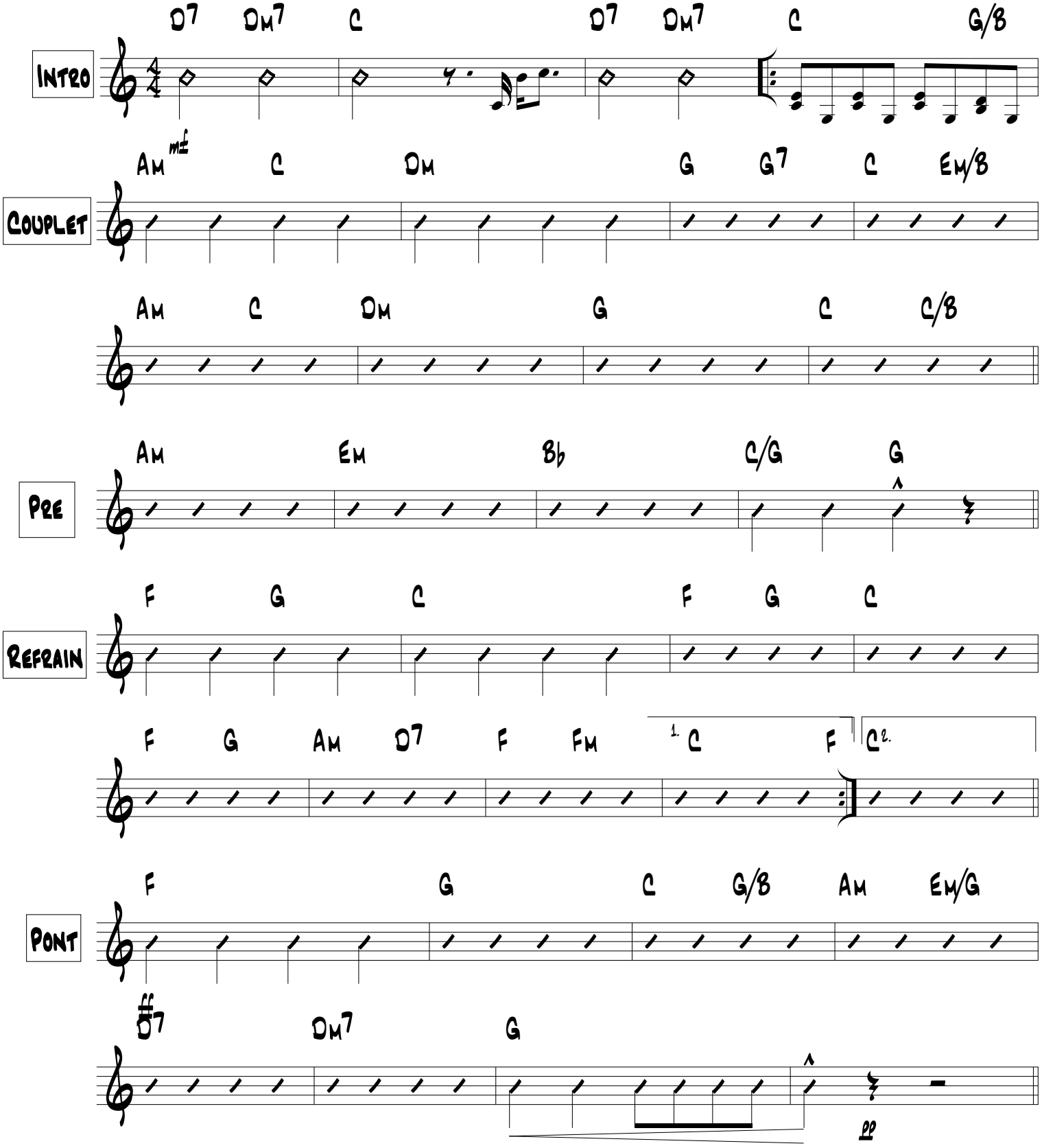

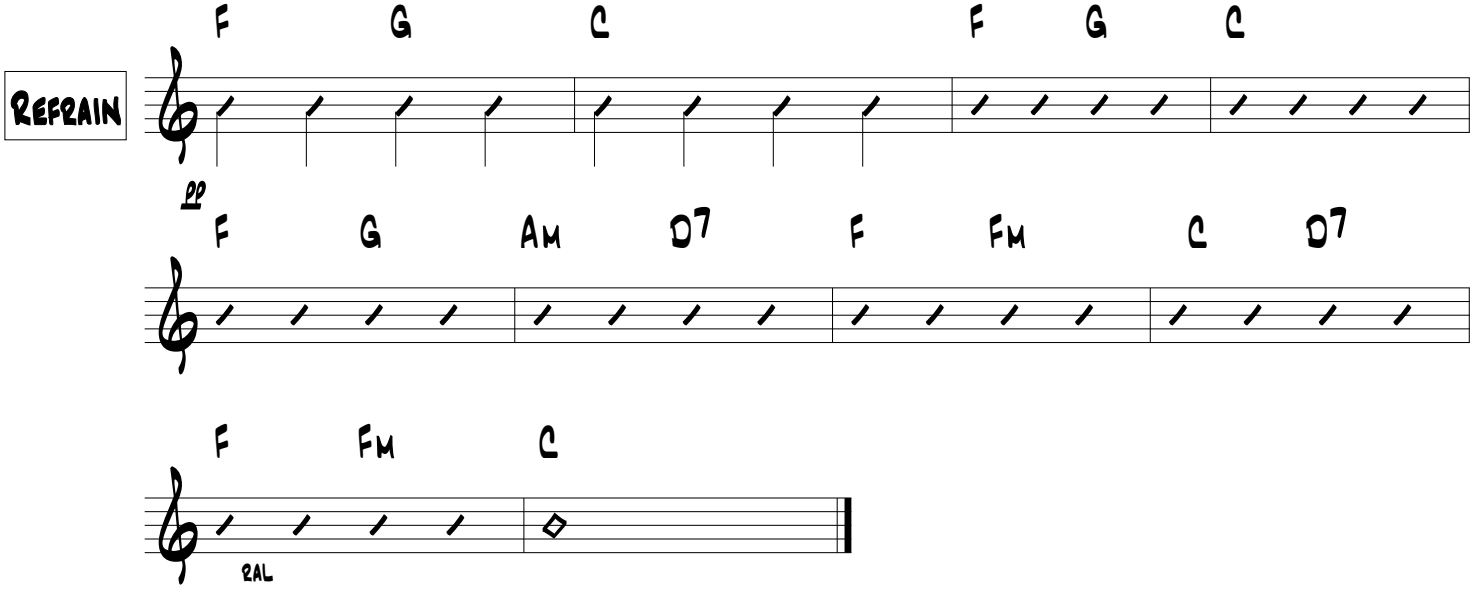
Refrain
F G C F G C
pp
F G Am D7 F Fm C D7
F Fm C
RAL