Capo 1

Electro Pop

Stay

The Kid Laroy/Bieber

♩= 170

(Keys Only

F G Am Em F G Am Em

Intro

Keys

A (Vocals aon Gtr In

F G Am Em F G Am N.C.

Refrain

9 I do the same thing I told you

B (Bass and Drums In

Couplet

F G Am Em F G Am Em

Keys

17 I get drunk, wake up, I'm wasted still

Bass

17

Drums

17

C

F G Am Em F G Am N.C.

Pre-Refrain

25 Oh, ooh-woah

D

F G Am Em F G Am Em

Refrain

33 I do the same thing I told you

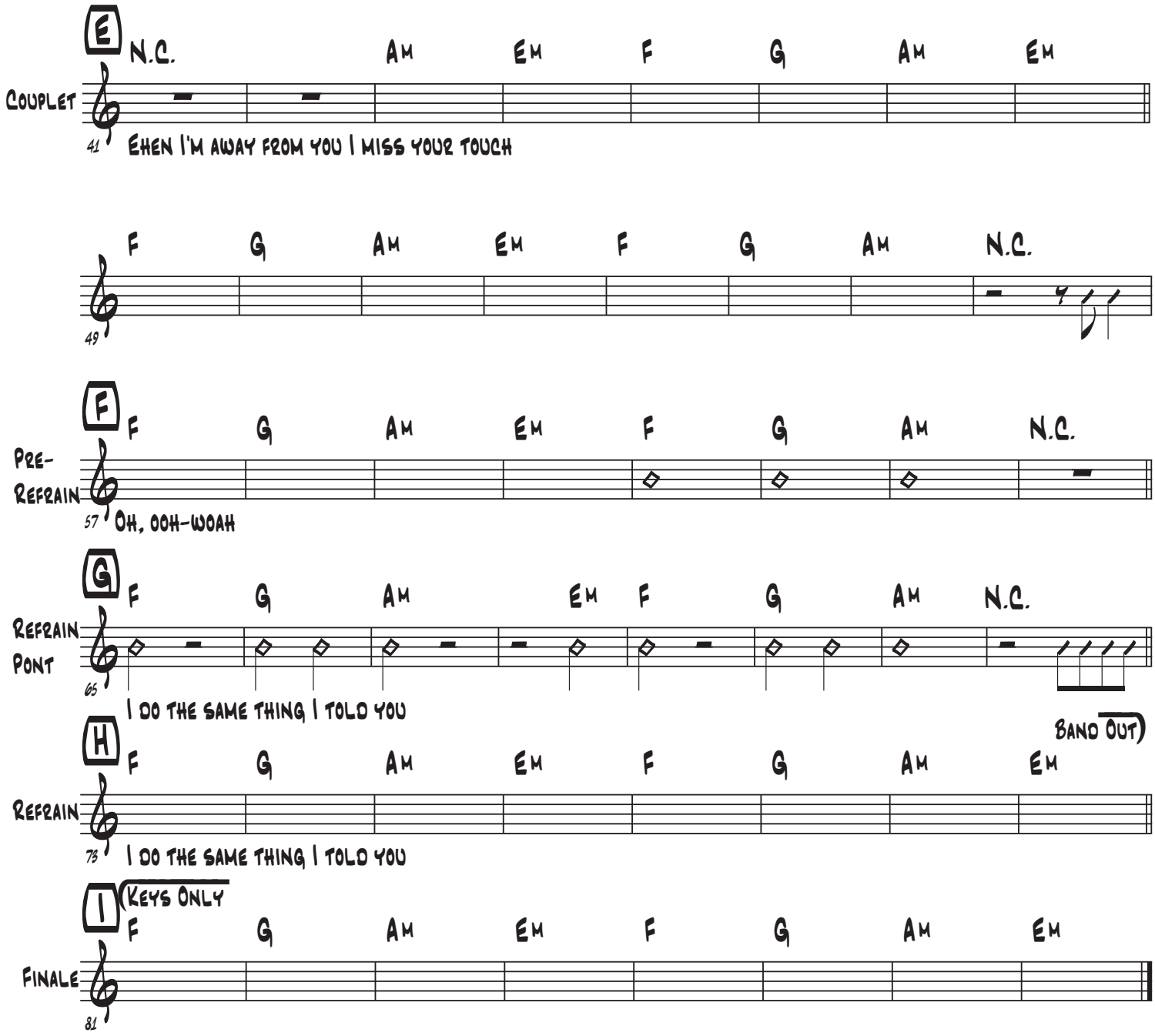
E
N.C.
Am
Em
F
G
Am
Em
Couplet
41
When I'm away from you I miss your touch
F
G
Am
Em
F
G
Am
N.C.
49
F
Pre-
Refrain
F
G
Am
Em
F
G
Am
N.C.
57
Oh, ooh-woah
G
F
G
Am
Em
F
G
Am
N.C.
Refrain
Pont
65
I do the same thing I told you
(Band out)
H
F
G
Am
Em
F
G
Am
Em
Refrain
73
I do the same thing I told you
I
(Keys only
F
G
Am
Em
F
G
Am
Em
Finale
81