Star d'un soir

Basse

Pierre Lalonde

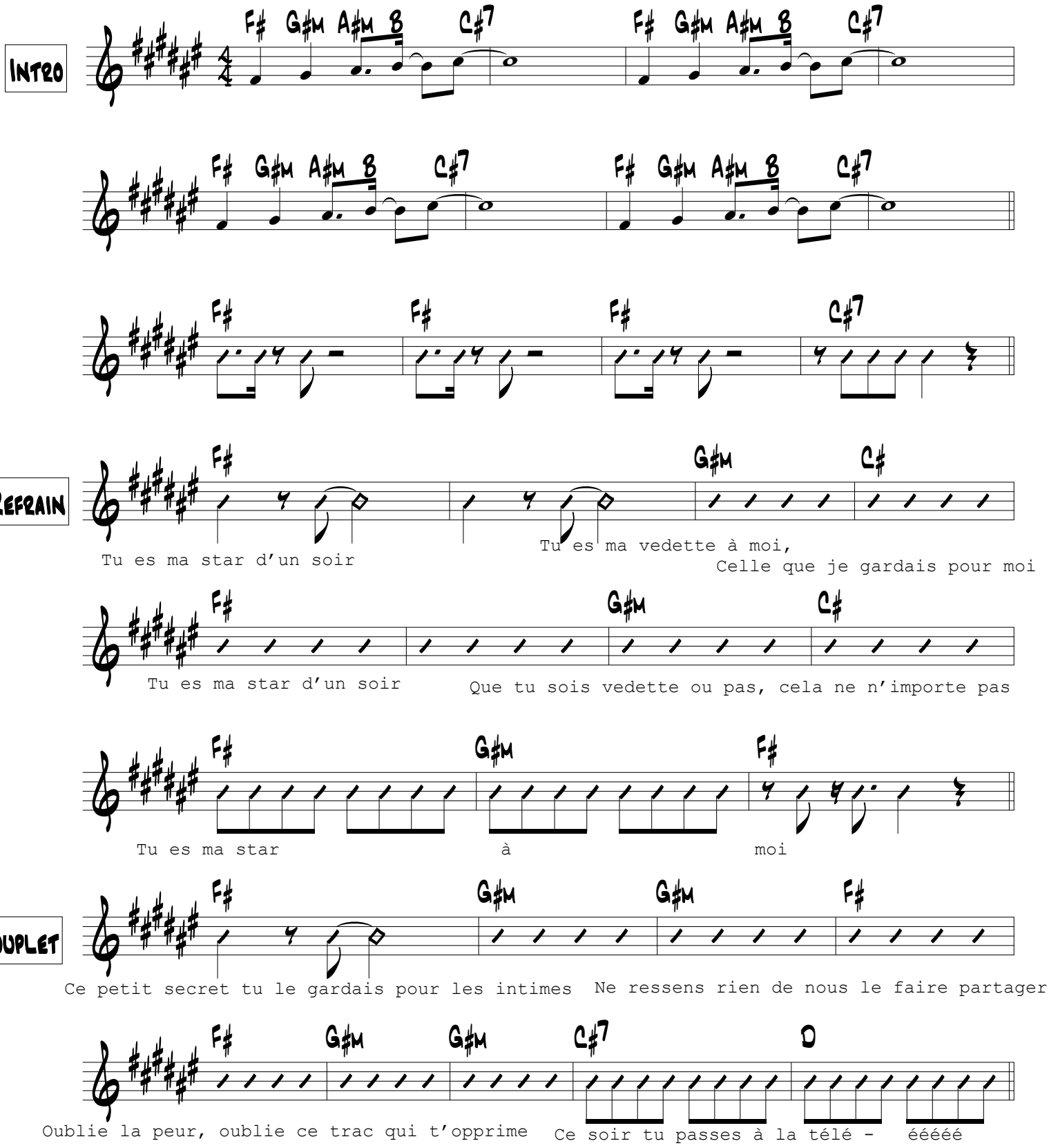

Star d'un soir

Refrain

