Somebody That I Used to know

Gotye

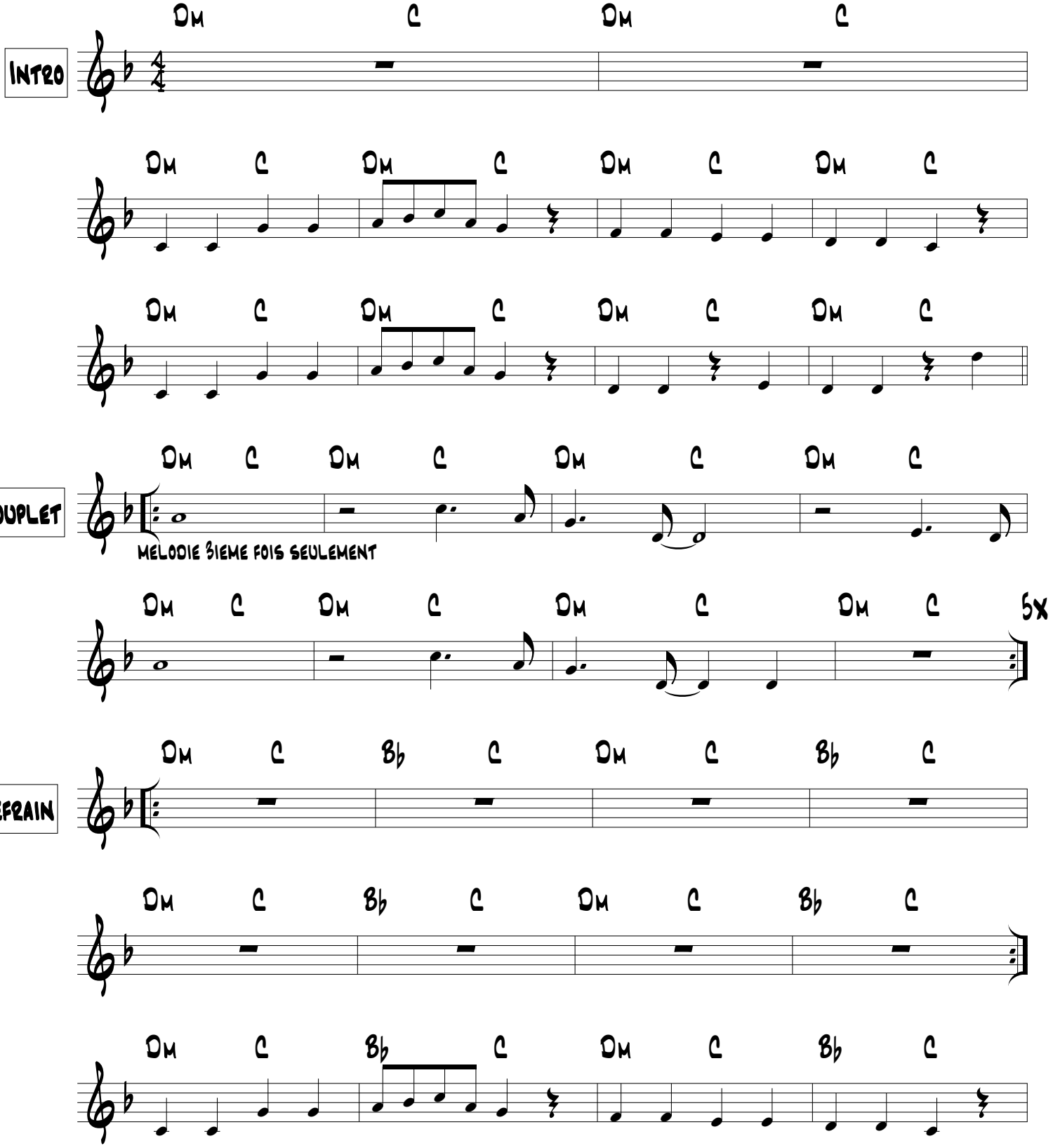

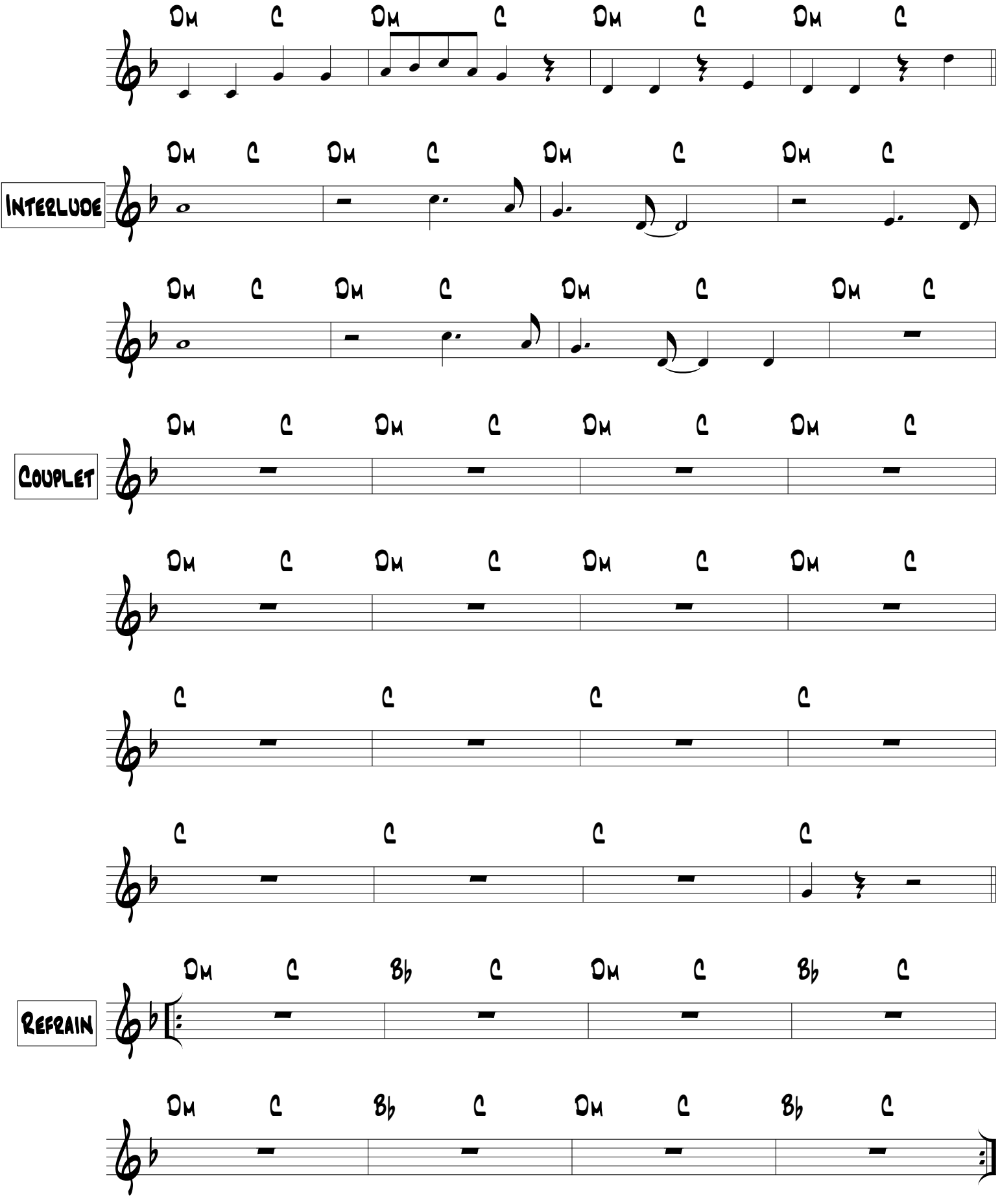
Dm C Dm C Dm C Dm C
Interlude
Dm C Dm C Dm C Dm C
Dm C Dm C Dm C Dm C
Couplet
Dm C Dm C Dm C Dm C
Dm C Dm C Dm C Dm C
C C C C
C C C C
Refrain
Dm C B♭ C Dm C B♭ C
Dm C B♭ C Dm C B♭ C

Somebody That I Used to know

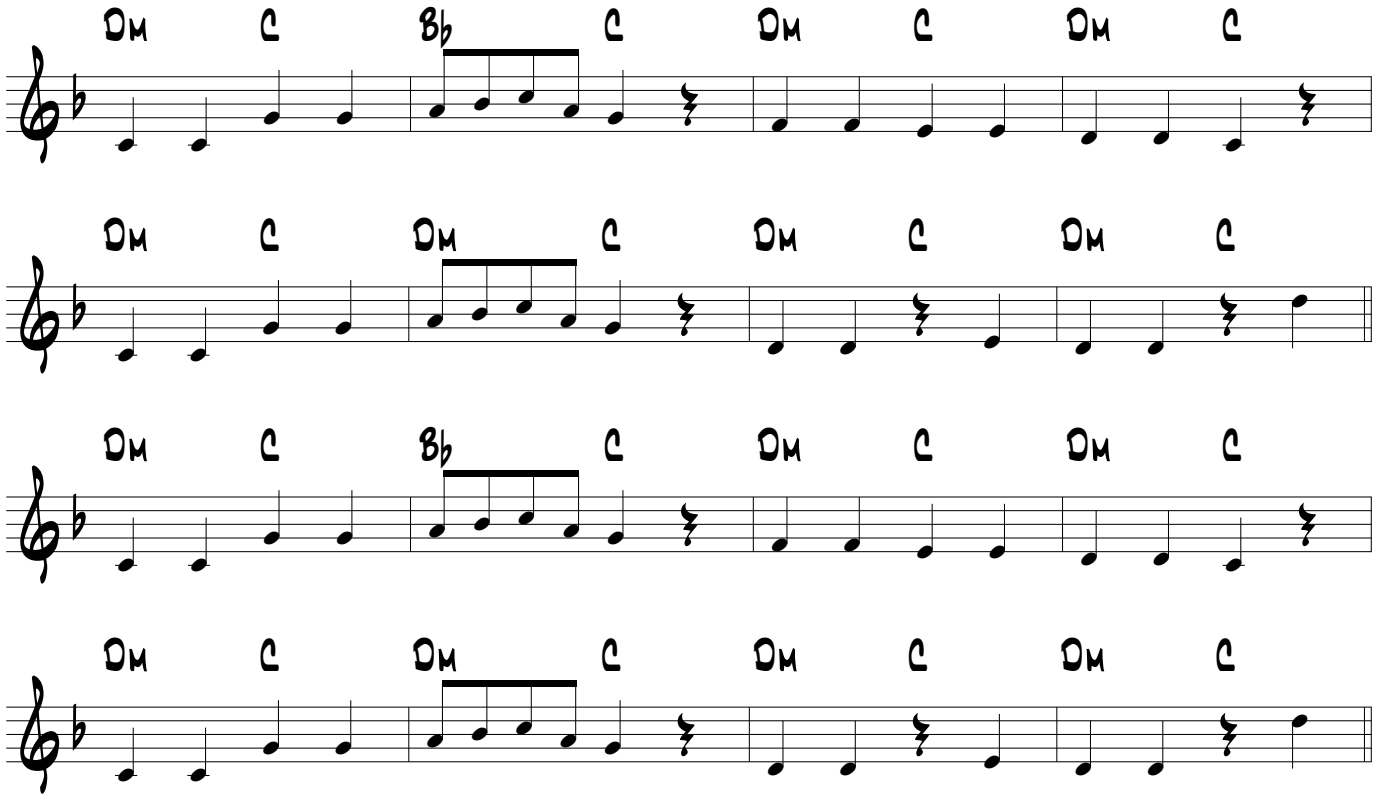

Fine