Drum

simplifié

Royals

Lorde

♩ = 85

Intro

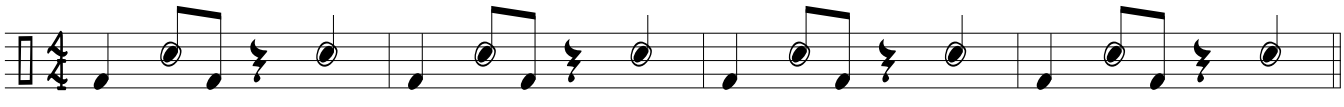

Verse

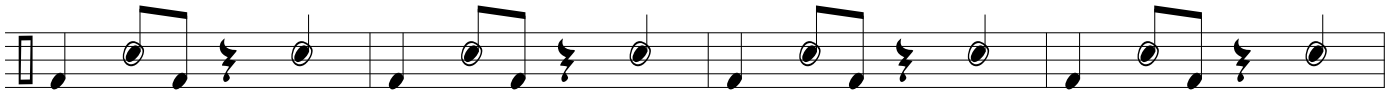

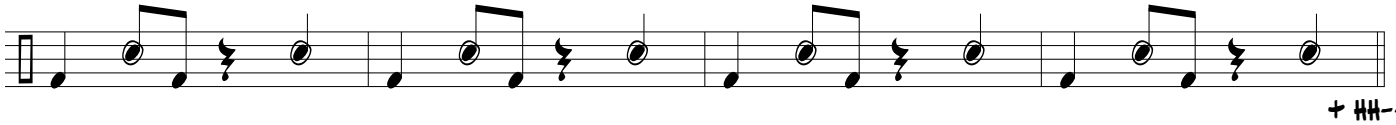

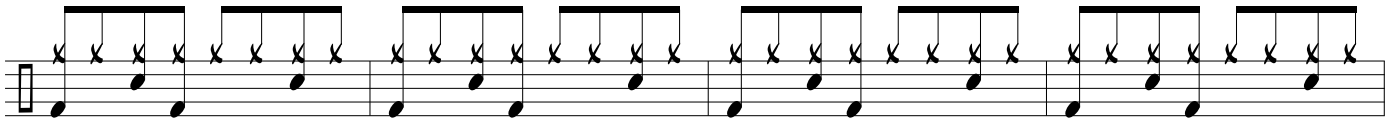

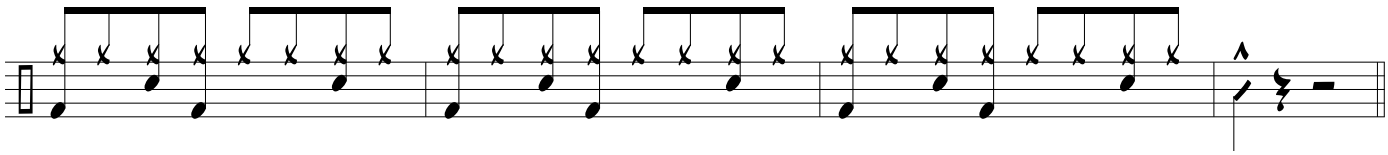

Chorus

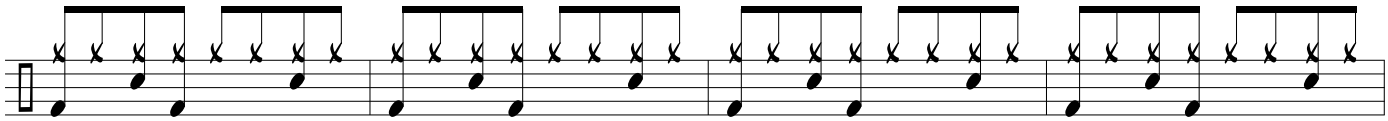

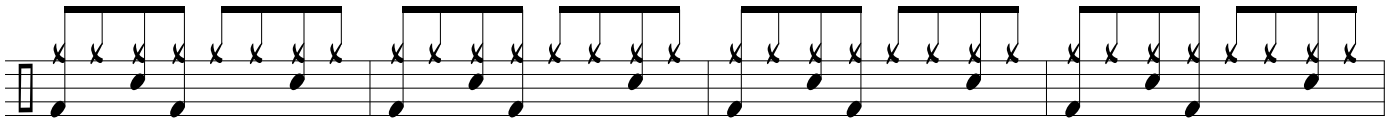

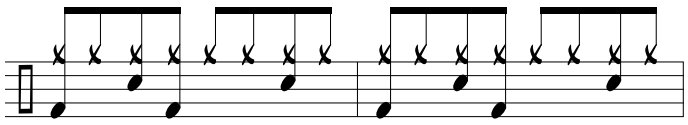

DRUM ONLY

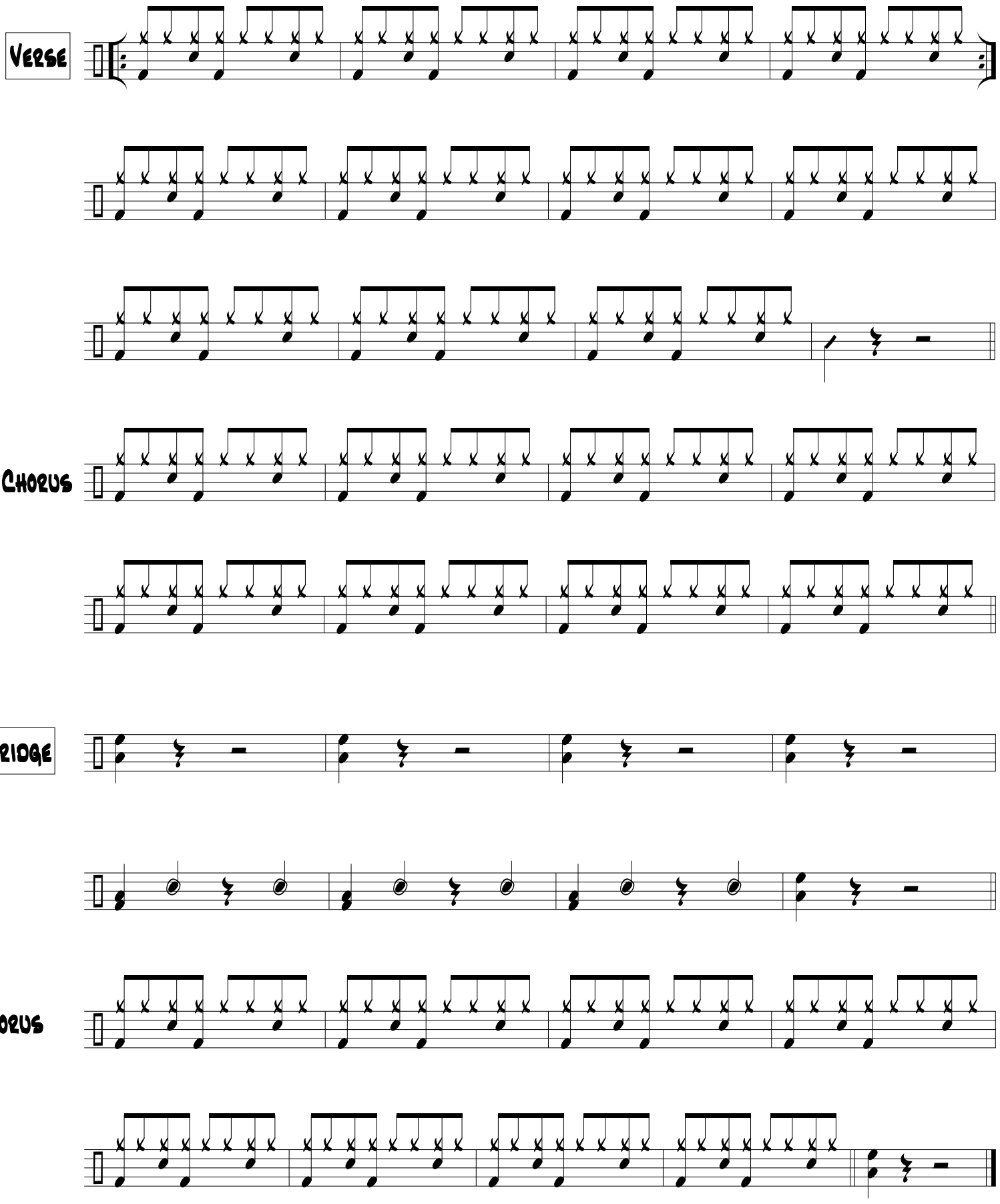
Verse
Chorus
Bridge
Chorus