Lead Sheet

# Pour la paix

Sally Folk

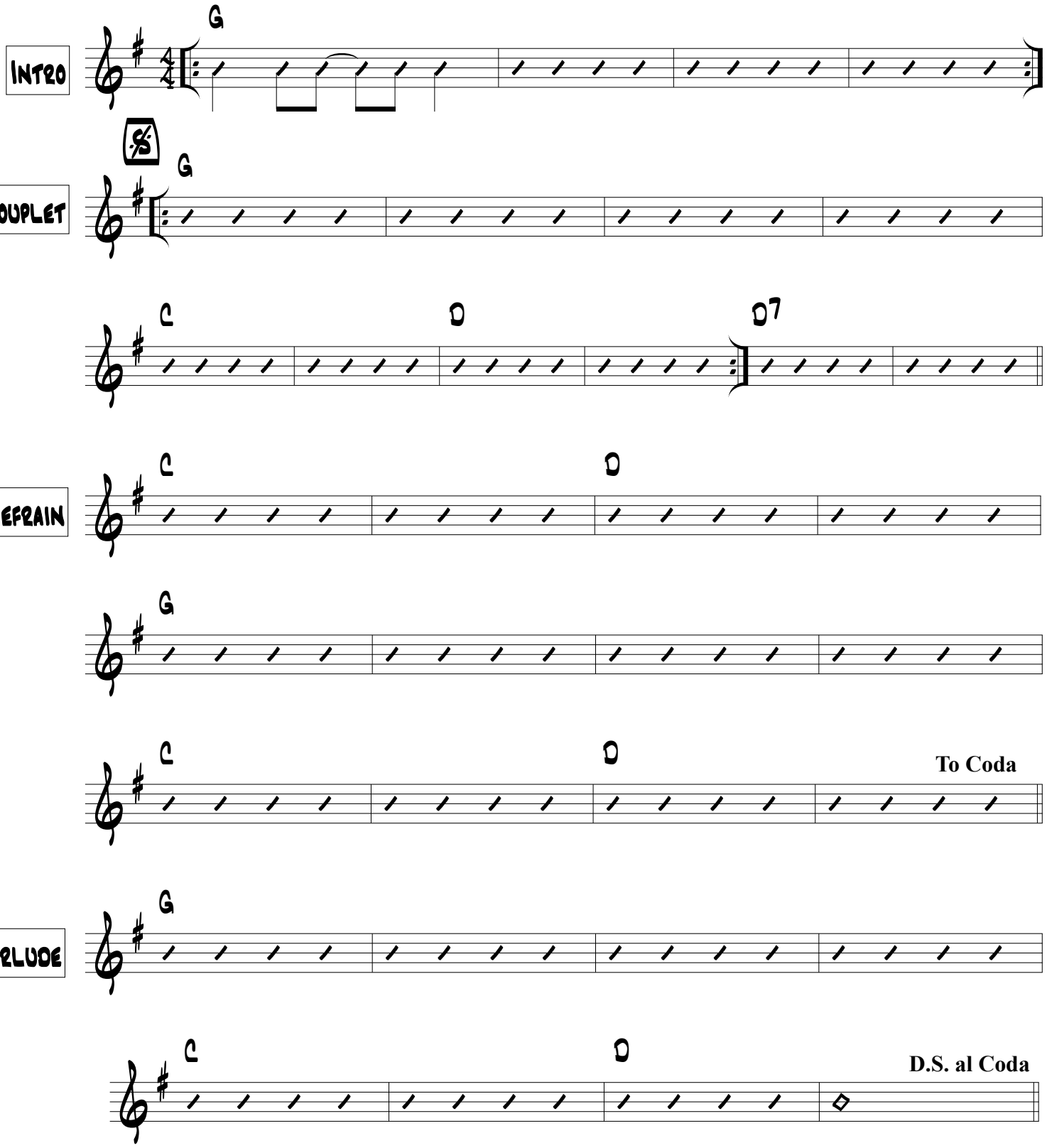

# Pour la paix

