Lead Sheet

Numb

Linkin Park

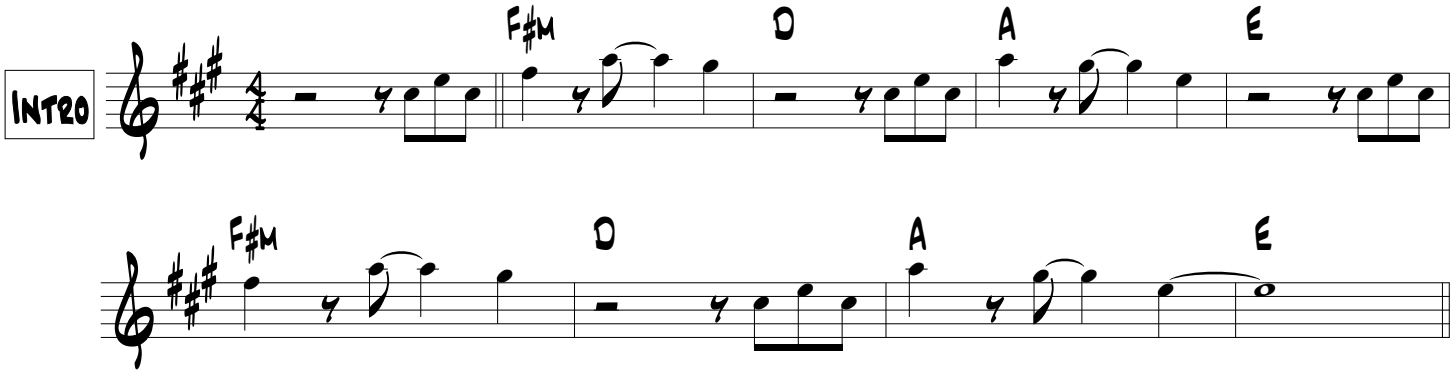

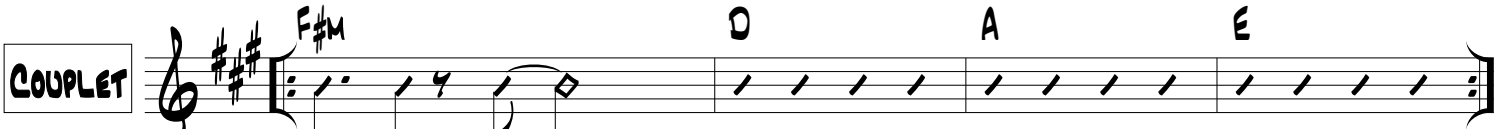

I'm tired of being what you want me to be Feeling so faithless lost under the surface
Don't know what you're expecting of me Put under the pressure of walking in your

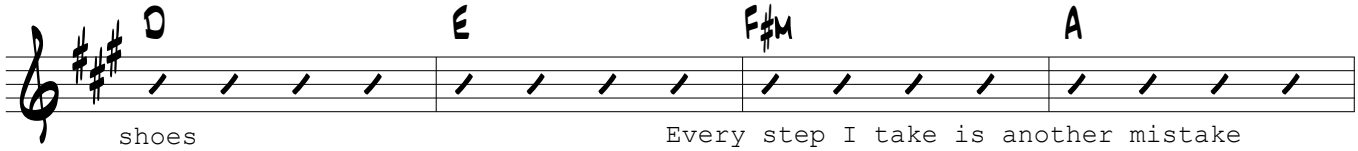

shoes Every step I take is another mistake

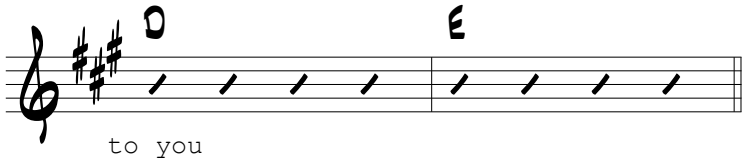

to you

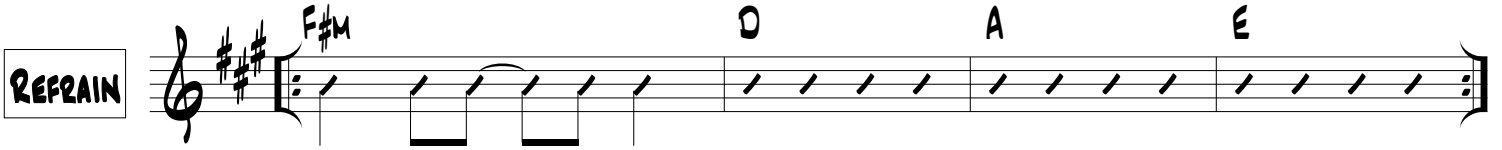

I've become so numb, I can't feel you there I've become so tired, so much more
aware I'm becoming this, all I want to do Is be more like me and be less like you

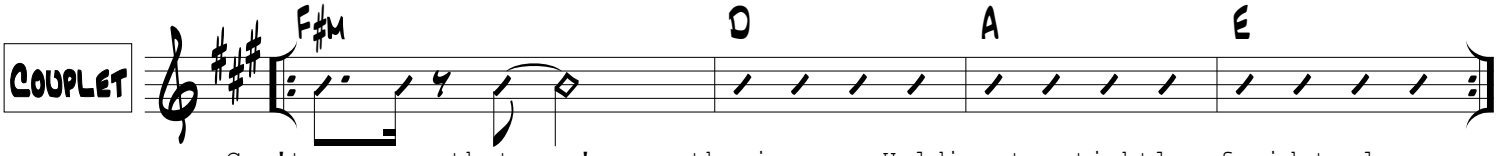

Can't you see that you're smothering me. Holding too tightly afraid to lose
control. Cause everything that you thought I would be Has fallen apart right in front of you

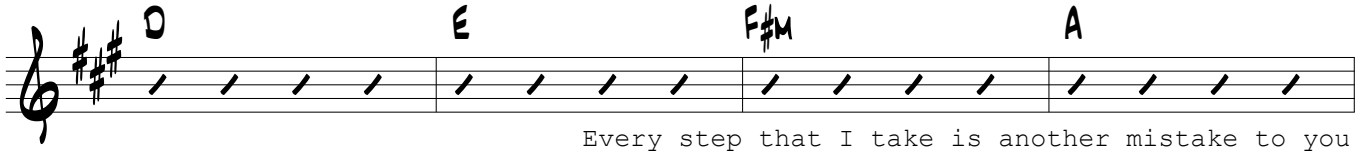

Every step that I take is another mistake to you

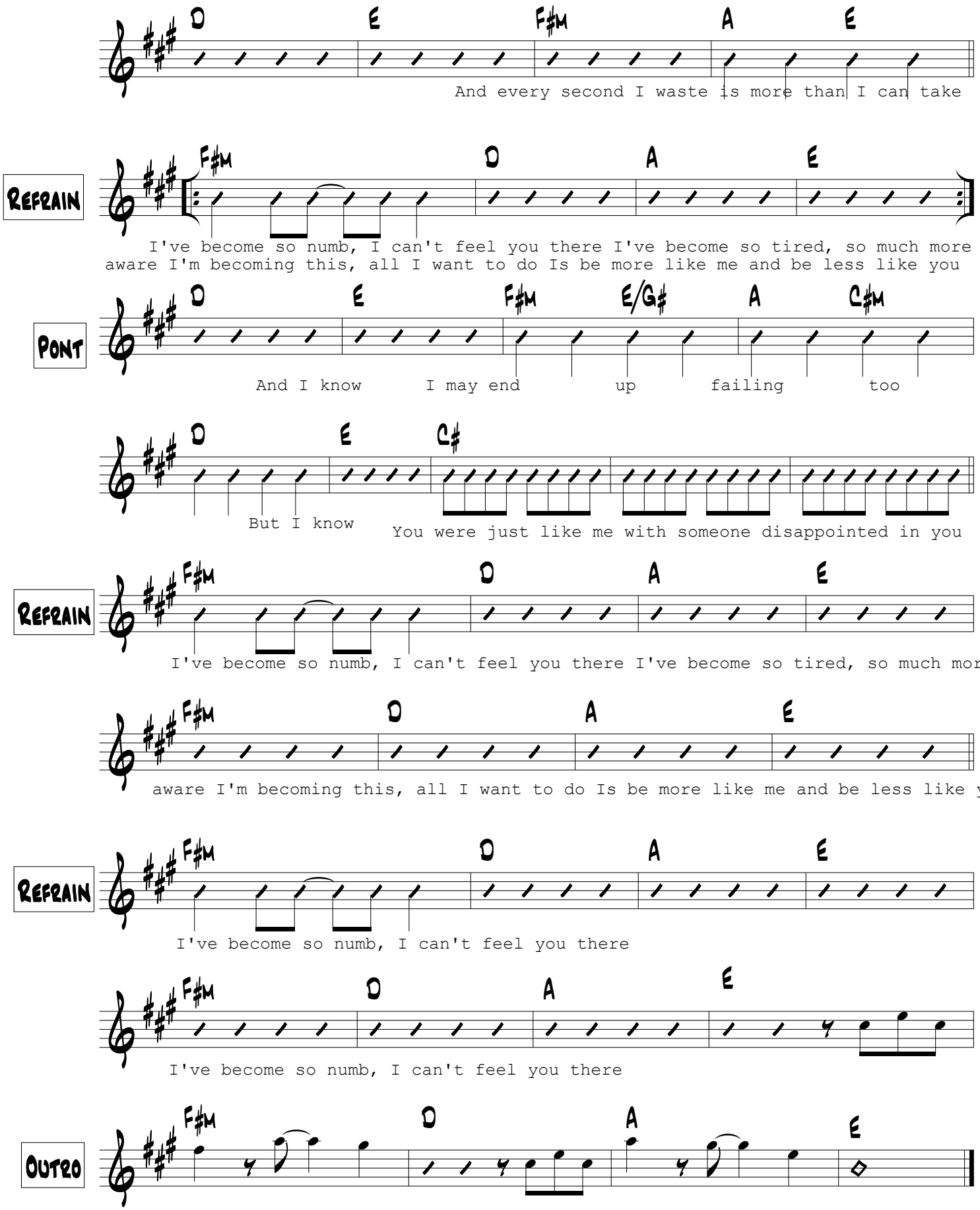
D E F#m A E
And every second I waste is more than I can take
Refrain
F#m D A E
I've become so numb, I can't feel you there I've become so tired, so much more
aware I'm becoming this, all I want to do Is be more like me and be less like you
Pont
D E F#m E/G# A C#m
And I know I may end up failing too
D E C#
But I know
You were just like me with someone disappointed in you
Refrain
F#m D A E
I've become so numb, I can't feel you there I've become so tired, so much more
F#m D A E
aware I'm becoming this, all I want to do Is be more like me and be less like you
Refrain
F#m D A E
I've become so numb, I can't feel you there
F#m D A E
I've become so numb, I can't feel you there
Outro
F#m D A E