Guitare

Nothing Else Matters

Metallica

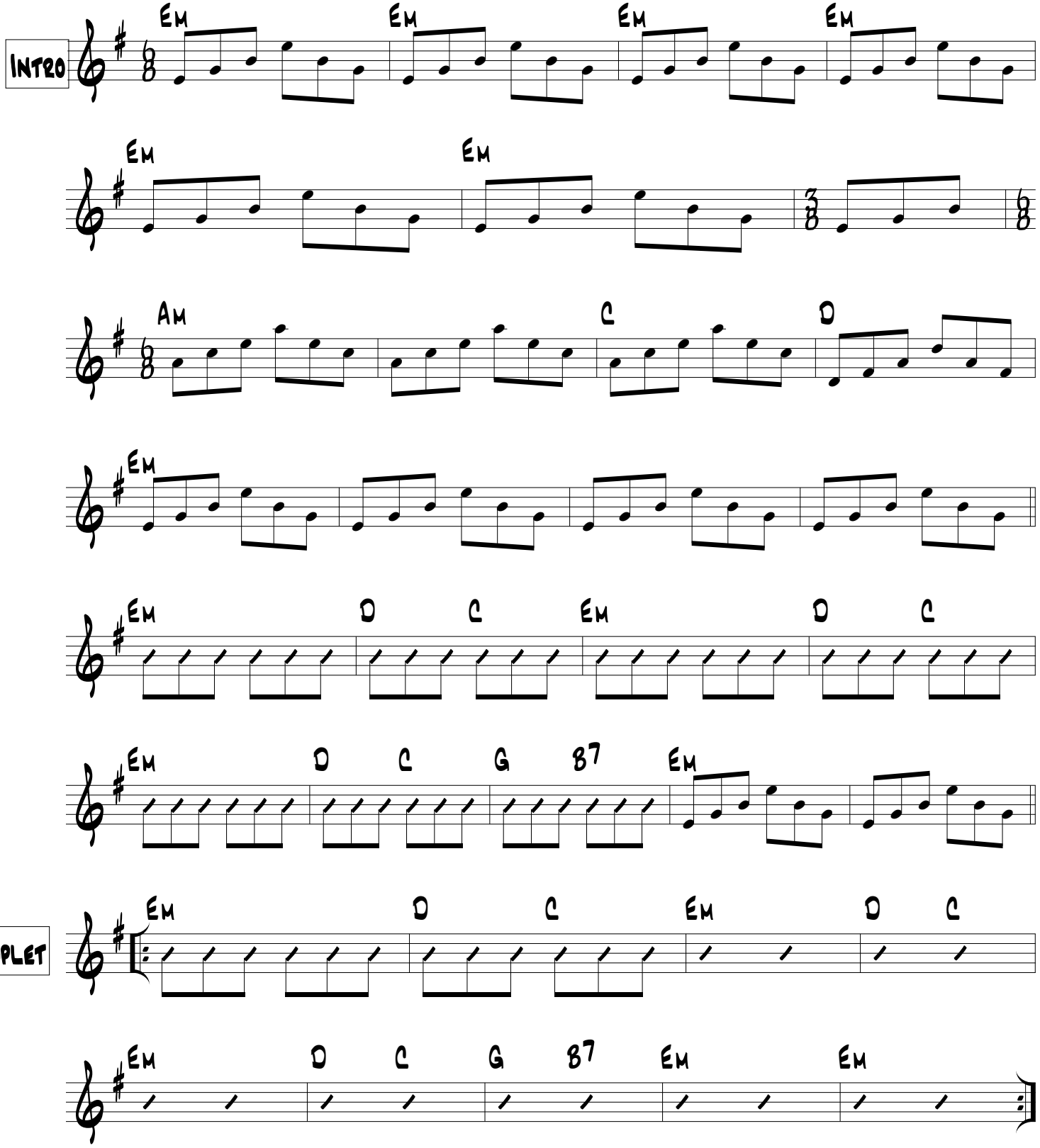

Couplet

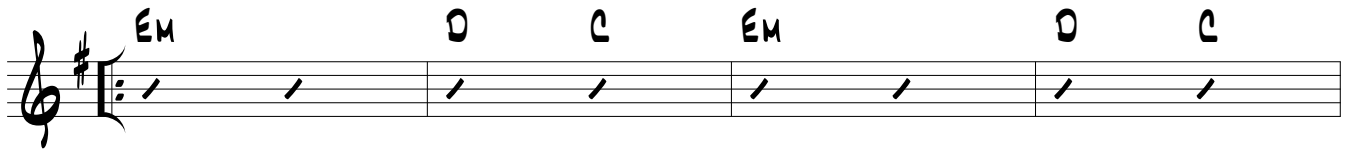

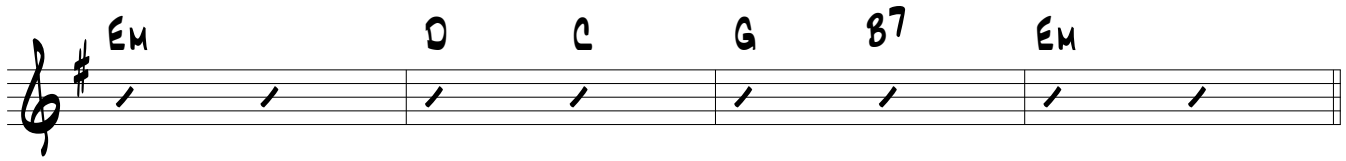

Refrain

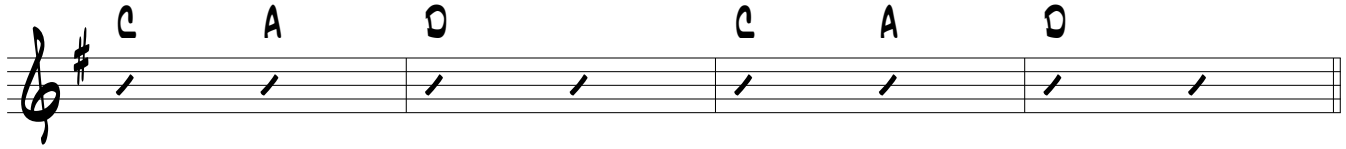

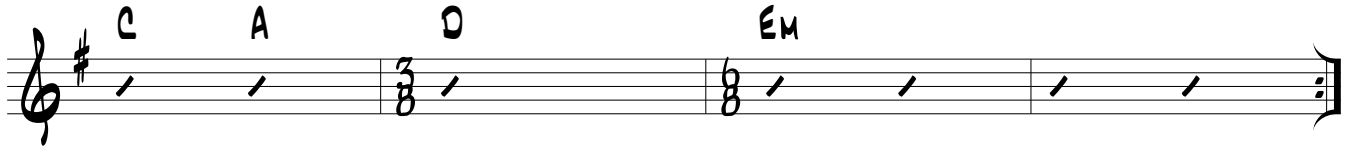

Solo

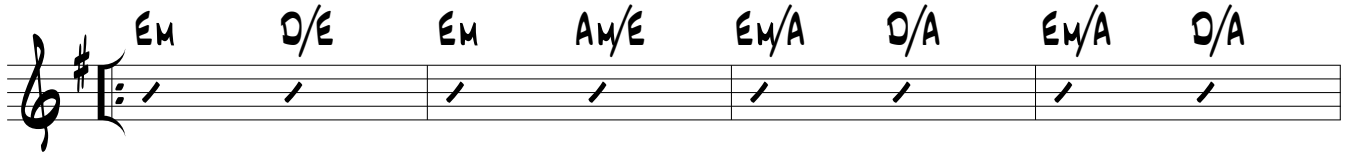

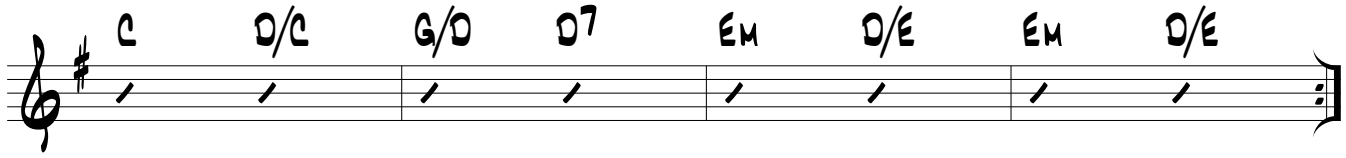

Couplet

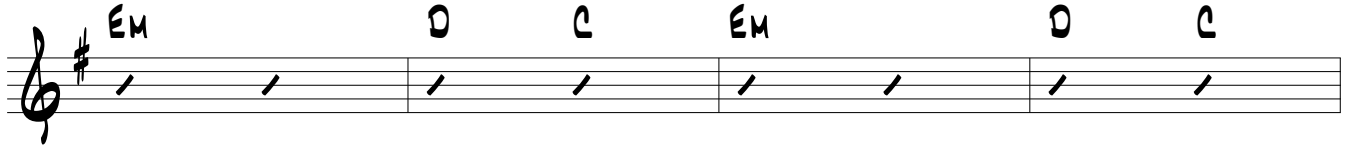

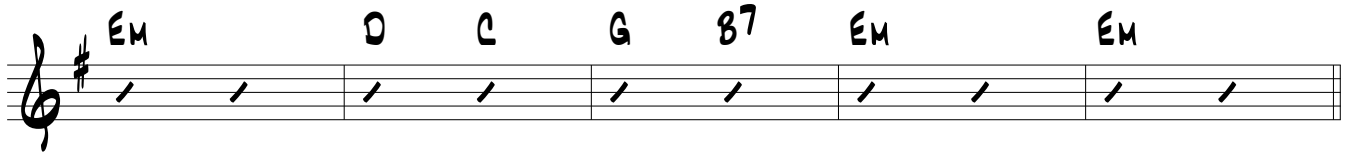

Couplet

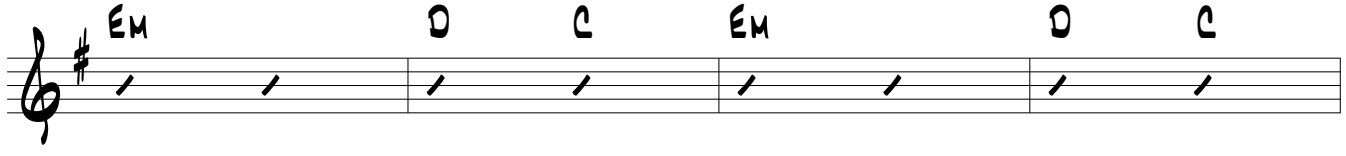

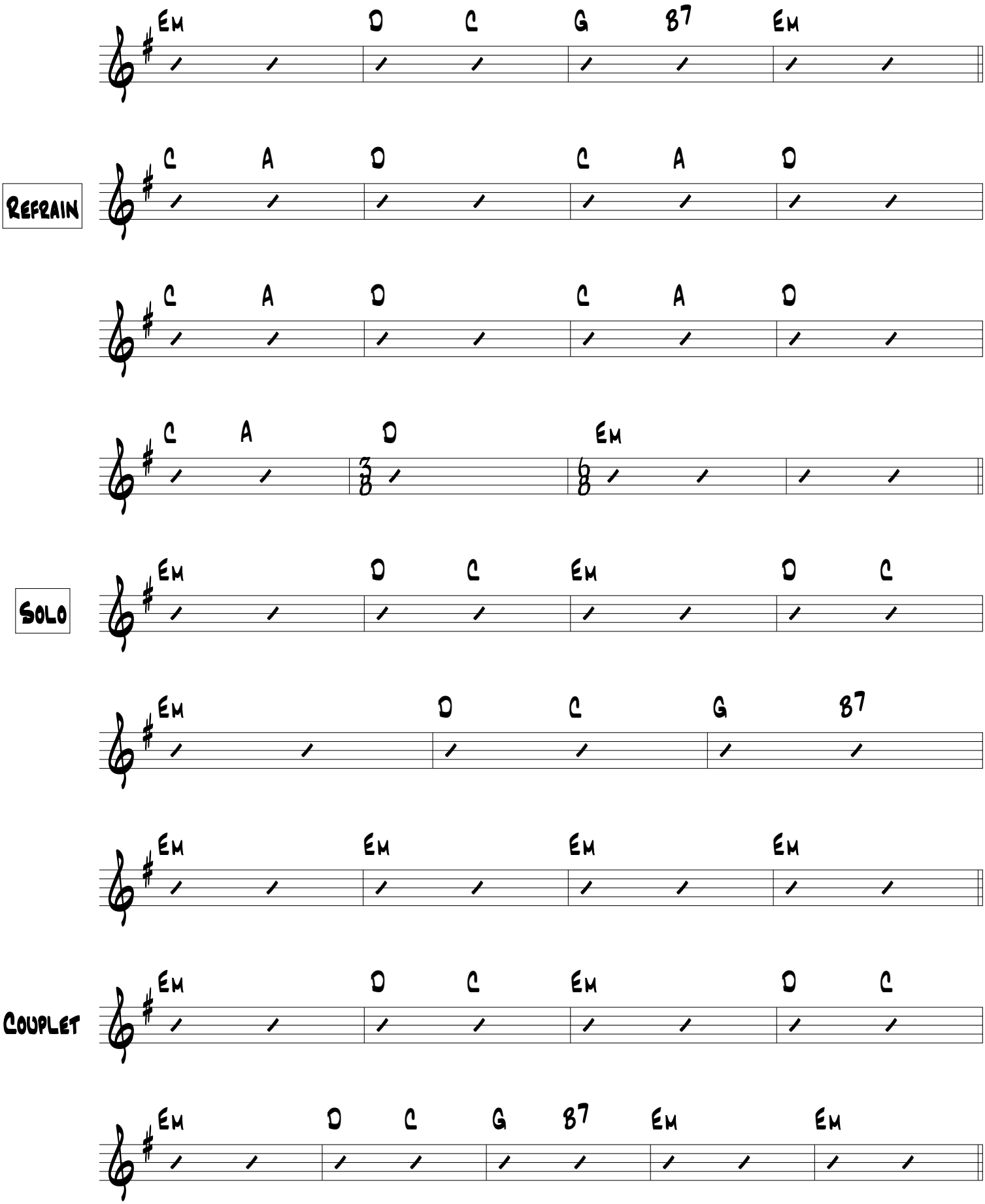
Em D C G B7 Em
Refrain
C A D C A D
C A D C A D
C A D Em
Solo
Em D C Em D C
Em D C G B7
Em Em Em Em
Couplet
Em D C Em D C
Em D C G B7 Em Em

Outro

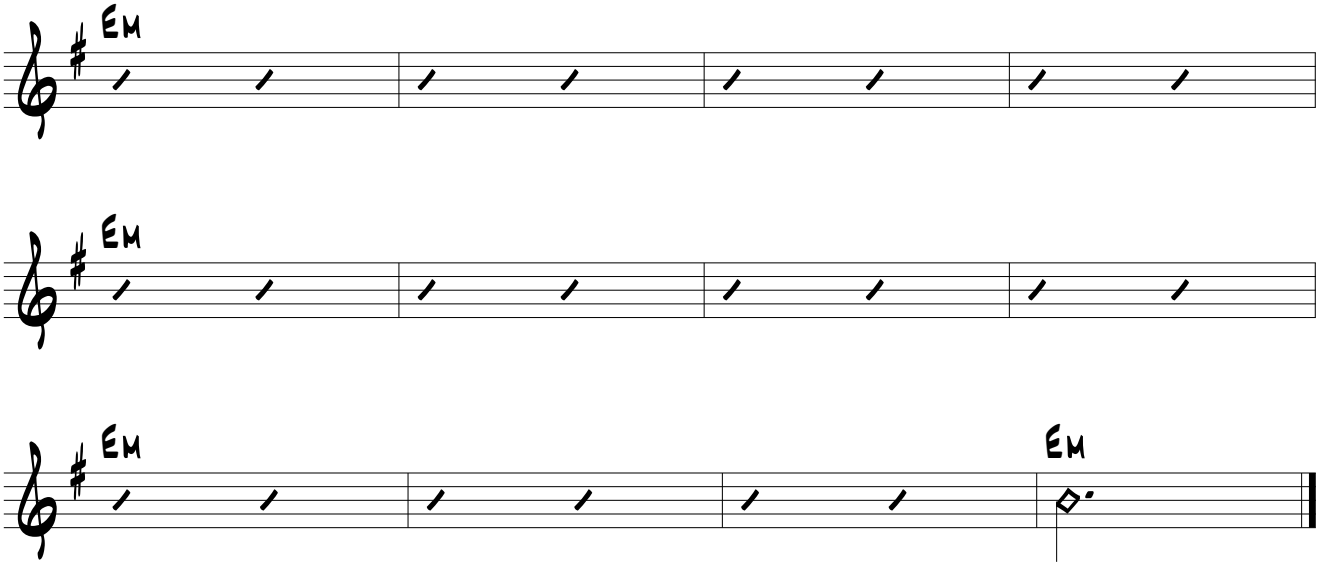

Les accords utilisés

