Batterie

Nothing Else Matters

Metallica

Em Em Em Em

Intro

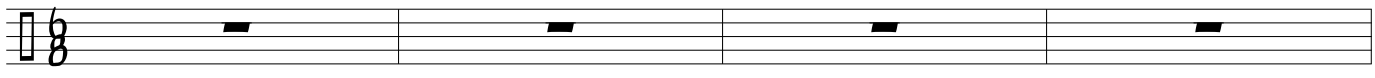

Em Em

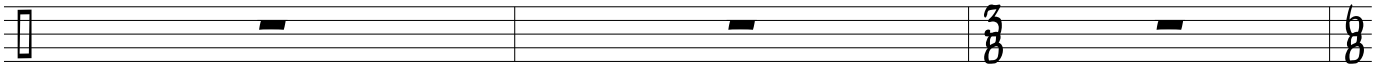

Am C D

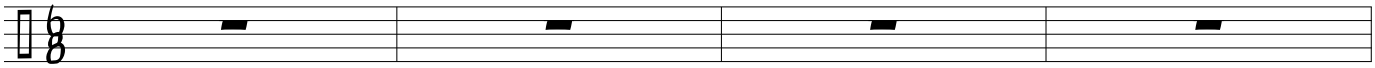

Em

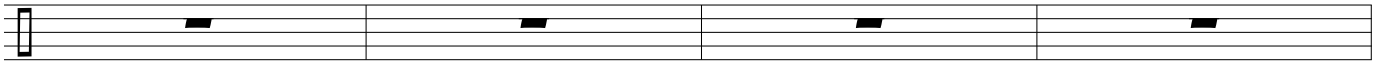

Em D C Em D C

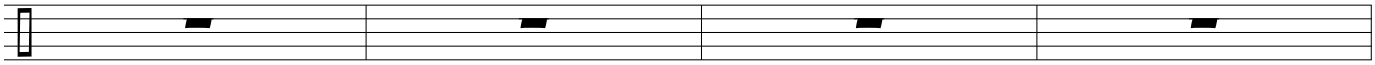

Em D C G B7 Em

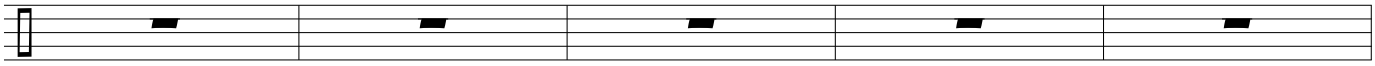

Em D C Em D C

Couplet

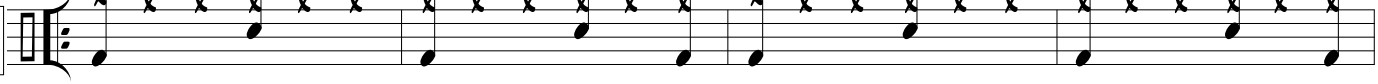

Em D C G B7 Em

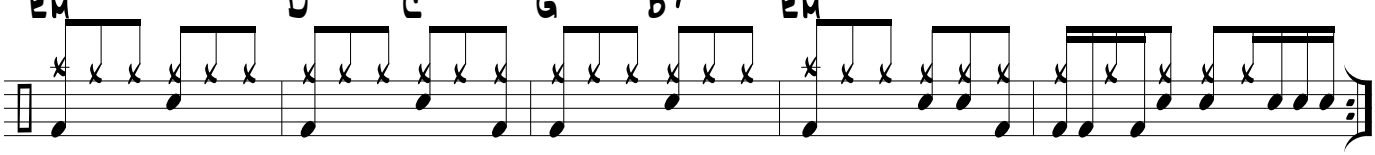

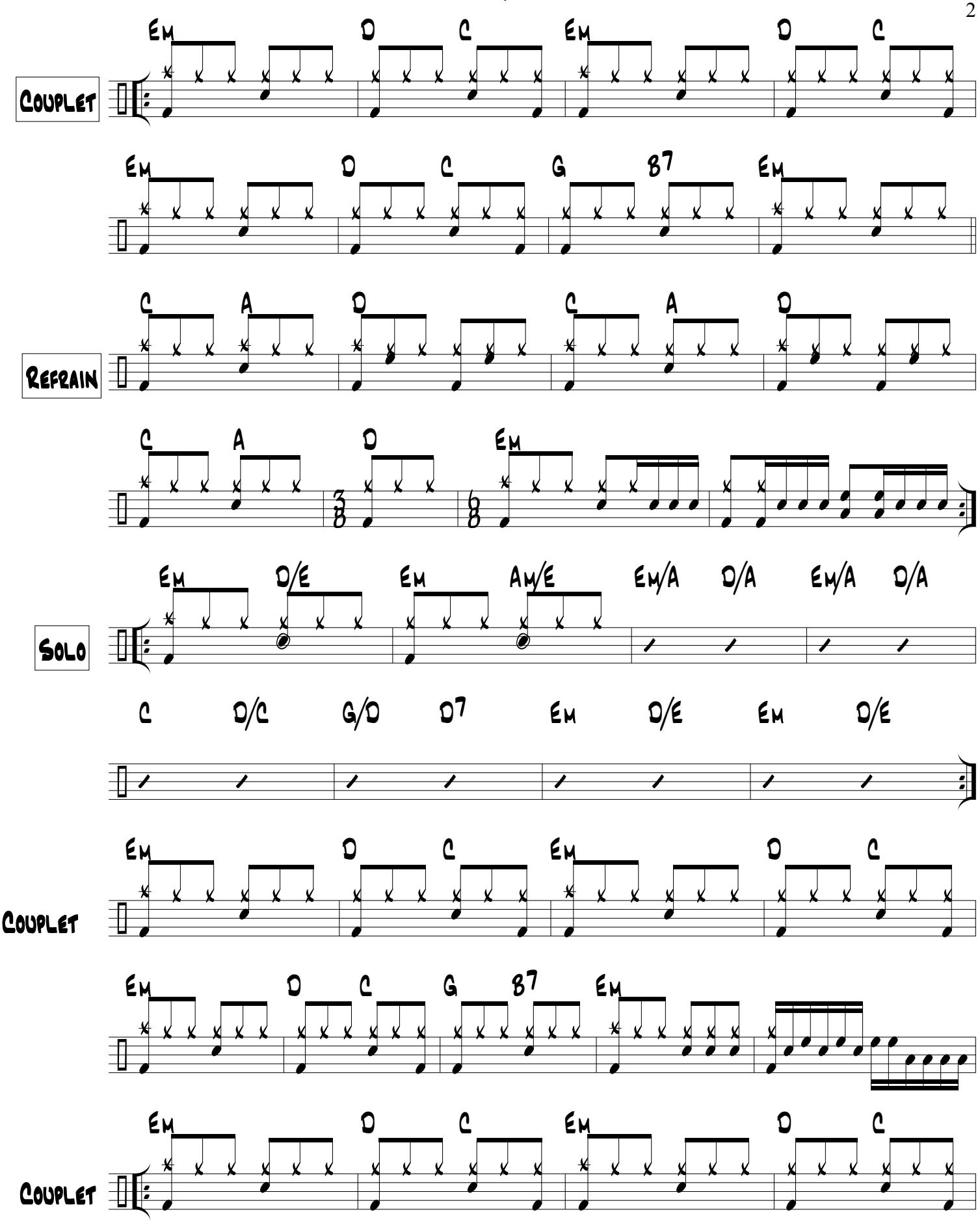
Couplet
Em D C Em D C
Em D C G B7 Em
Refrain
C A D C A D
C A D Em
Solo
Em D/E Em Am/E Em/A D/A Em/A D/A
C D/C G/D D7 Em D/E Em D/E
Couplet
Em D C Em D C
Em D C G B7 Em
Couplet
Em D C Em D C

Nothing Else Matters

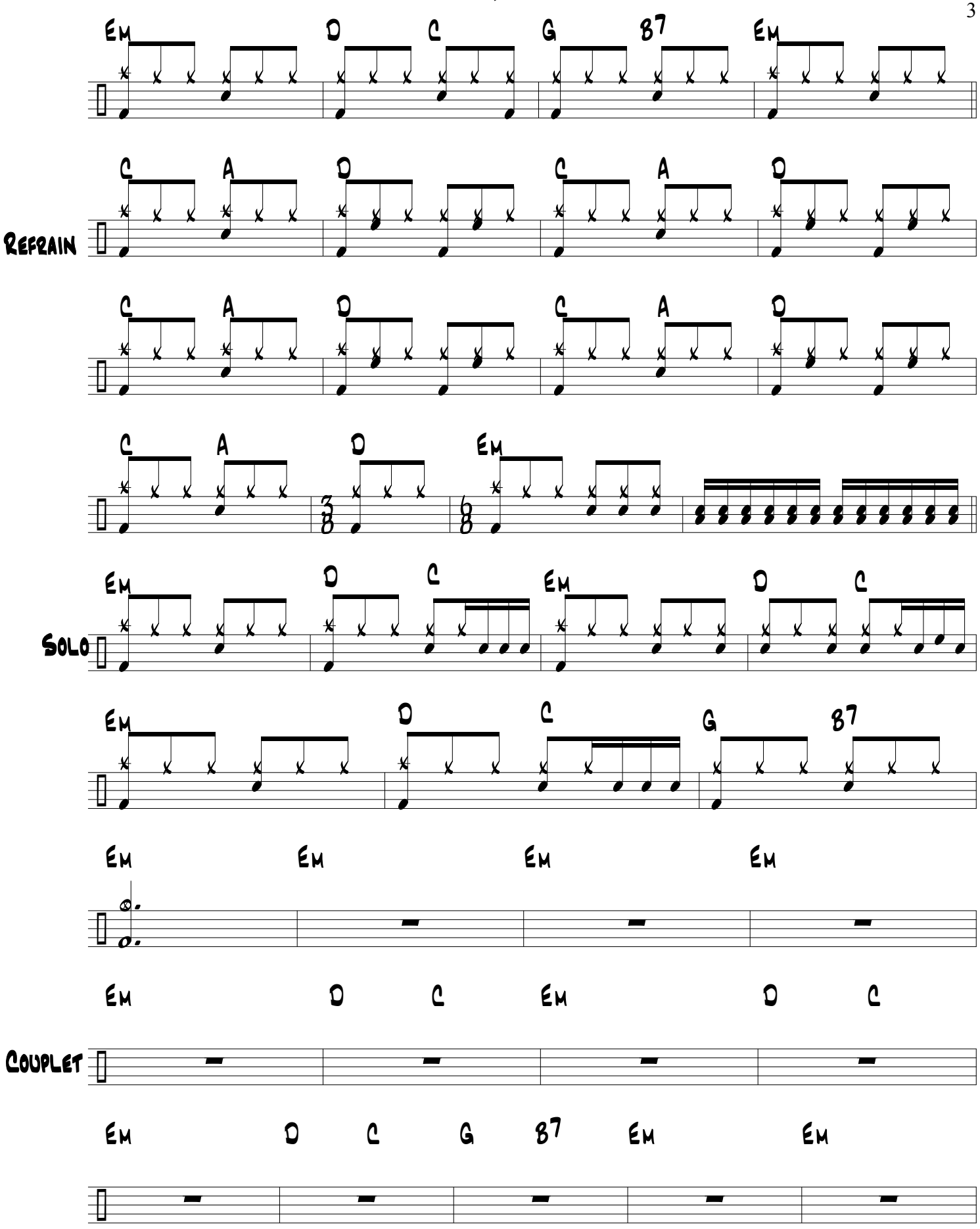

Em

Outro

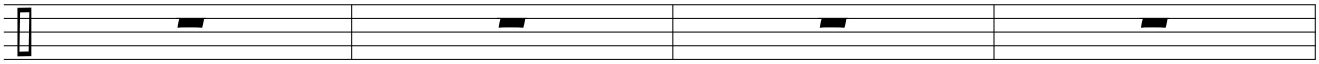

Em

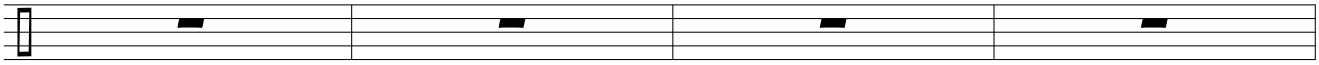

Em Em

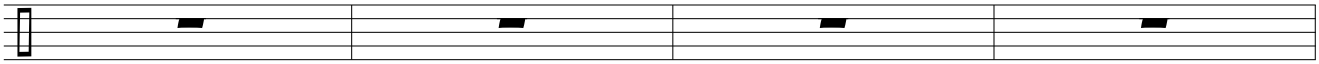

Fine

Les accords utilisés

Em C D G B7 Em

1

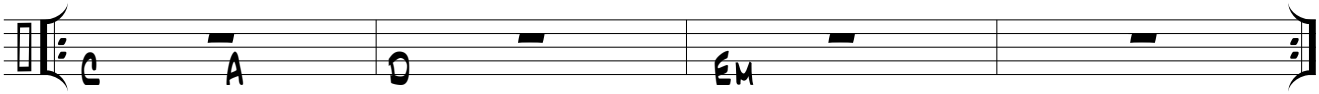

2

