Guitare 2

Capo II

# My Life is Going On

La Casa de Papel




**Intro**

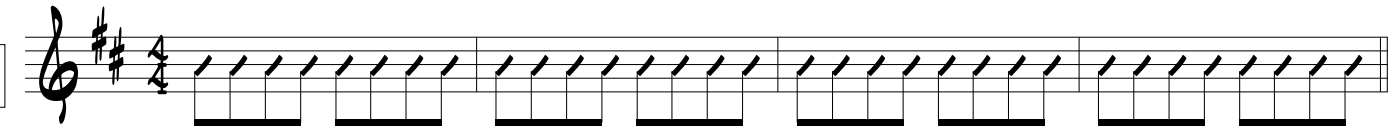

**Couplet**

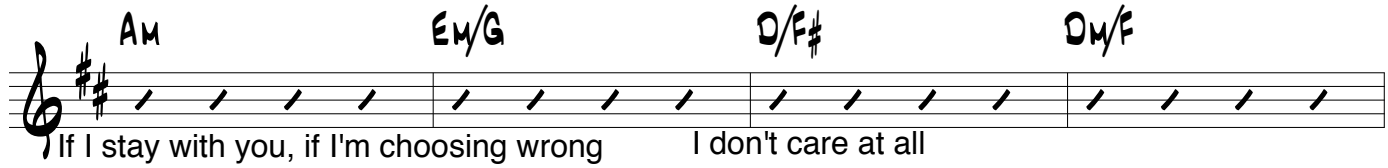


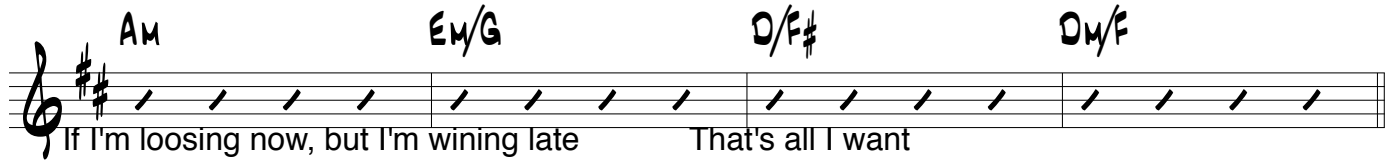


**Instru**

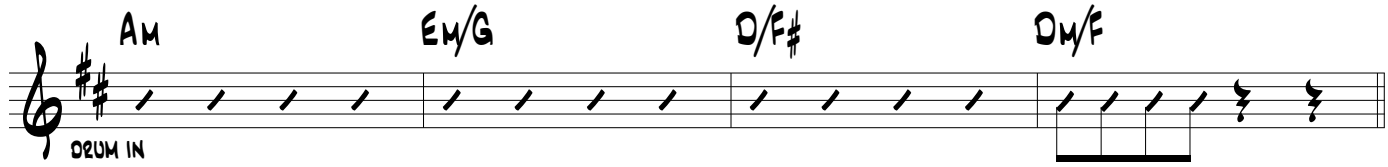


**Couplet**

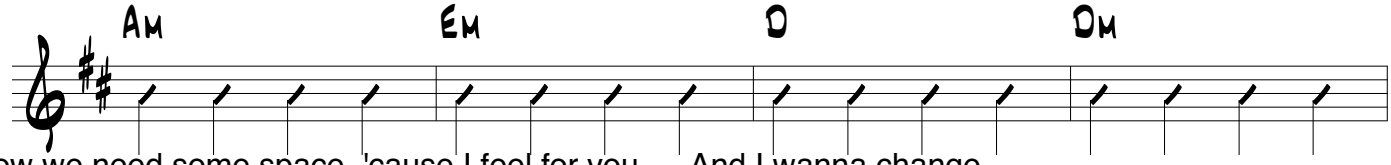


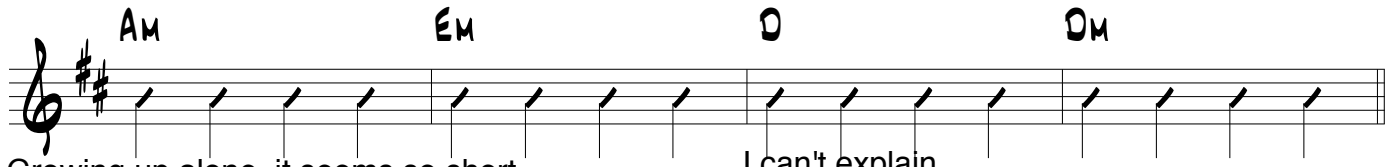


**Pre**

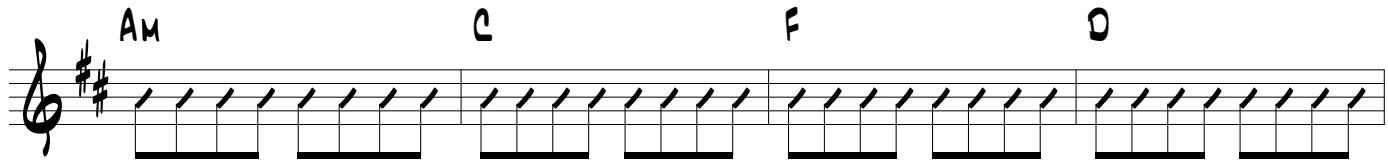


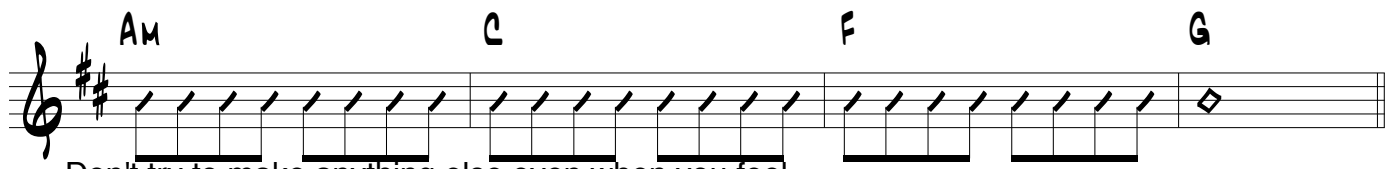


I don't care at all

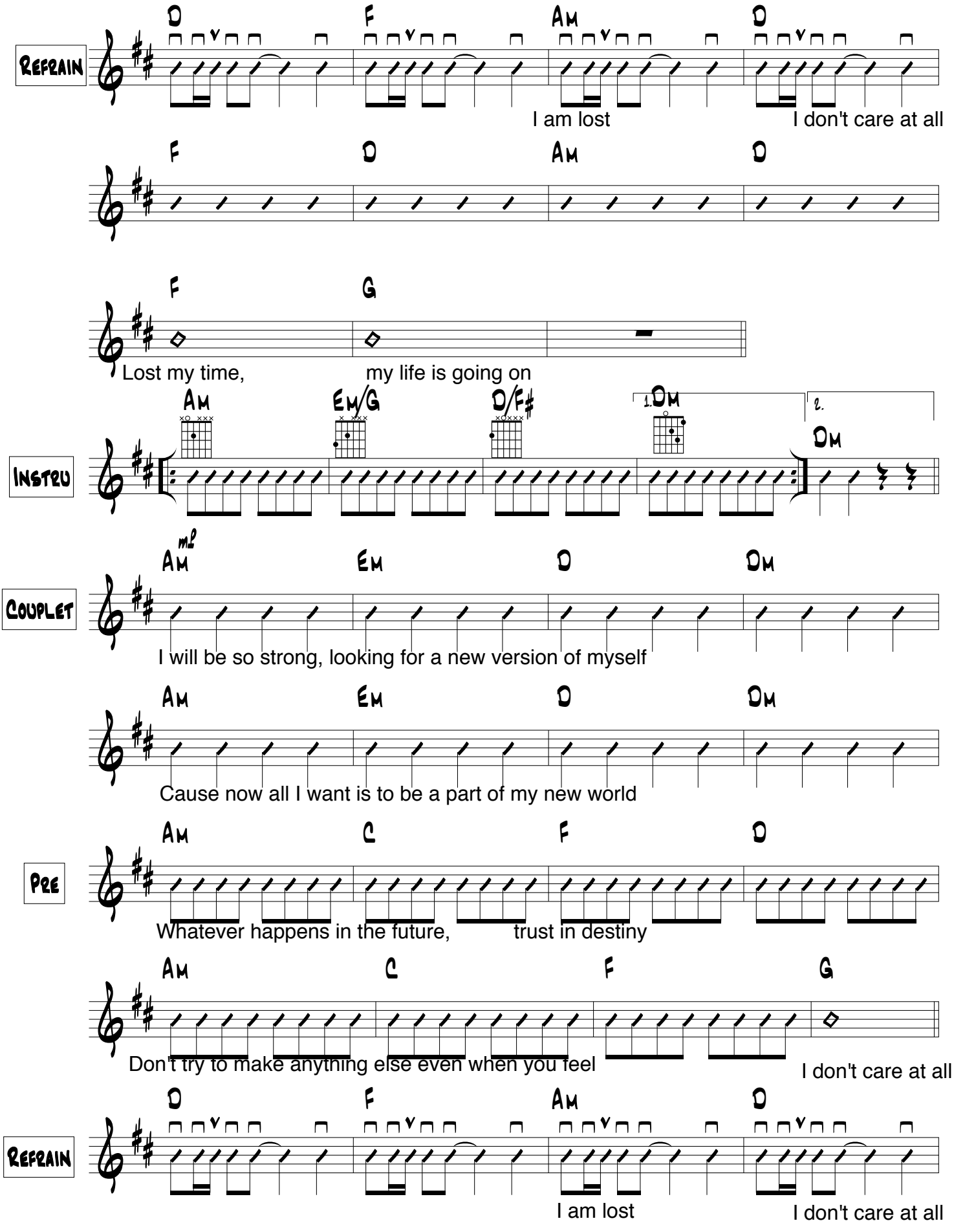
Refrain
D F Am D
I am lost
I don't care at all
F D Am D
F G
Lost my time,
my life is going on
Instru
Am Em/G D/F# 1.Dm 2. Dm
Couplet
Am Em D Dm
I will be so strong, looking for a new version of myself
Am Em D Dm
Cause now all I want is to be a part of my new world
Pre
Am C F D
Whatever happens in the future,
trust in destiny
Am C F G
Don't try to make anything else even when you feel
I don't care at all
Refrain
D F Am D
I am lost
I don't care at all

# My Life is Going On



