Guitare
Capo 1

Mr. Brightside

The Killers

Guitare arpegio

Intro

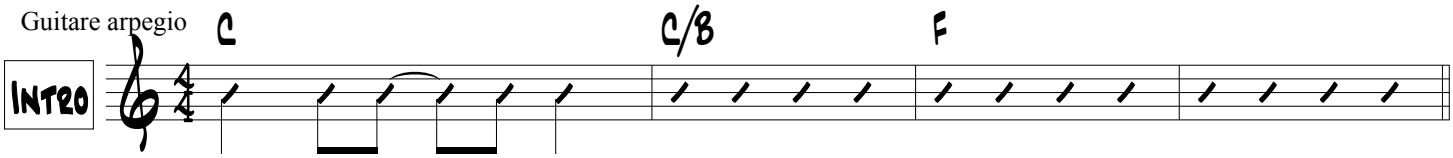

Couplet

Drum in

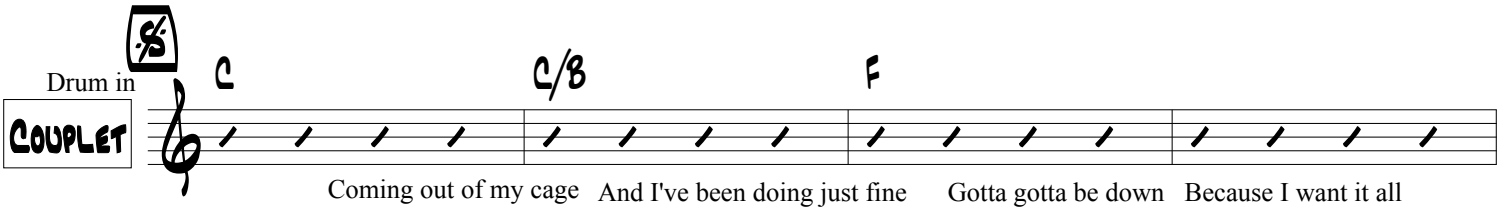

Coming out of my cage And I've been doing just fine Gotta gotta be down Because I want it all

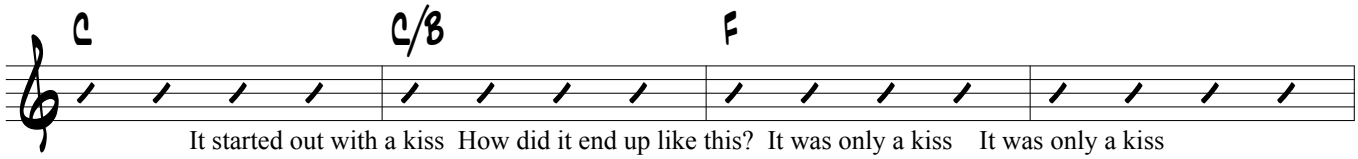

It started out with a kiss How did it end up like this? It was only a kiss It was only a kiss

Band in

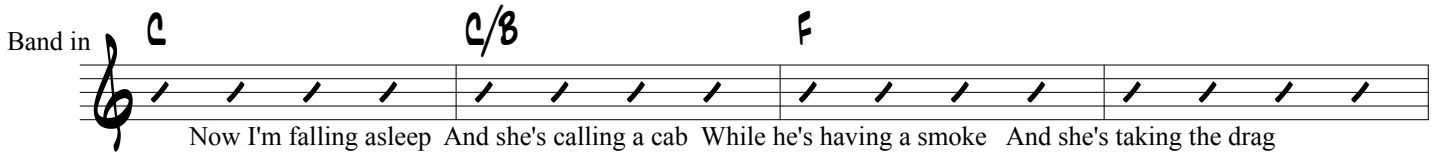

Now I'm falling asleep And she's calling a cab While he's having a smoke And she's taking the drag

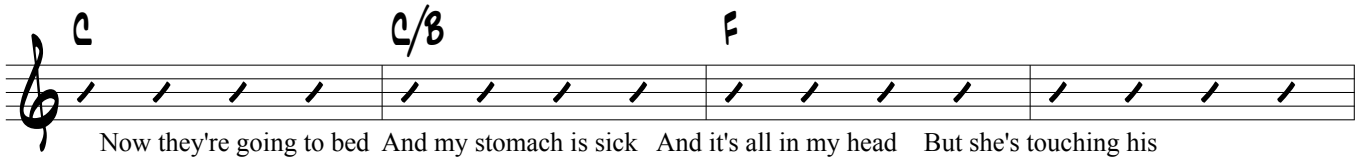

Now they're going to bed And my stomach is sick And it's all in my head But she's touching his

Pre

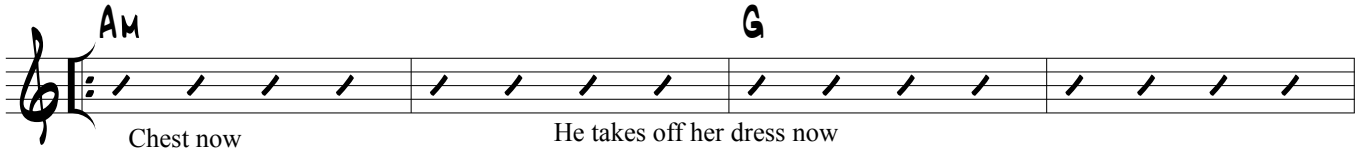

Chest now
I just can't look

He takes off her dress now
It's killing me

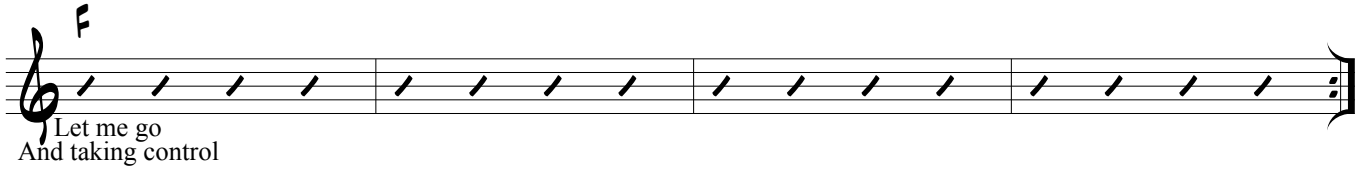

Let me go
And taking control

Refrain

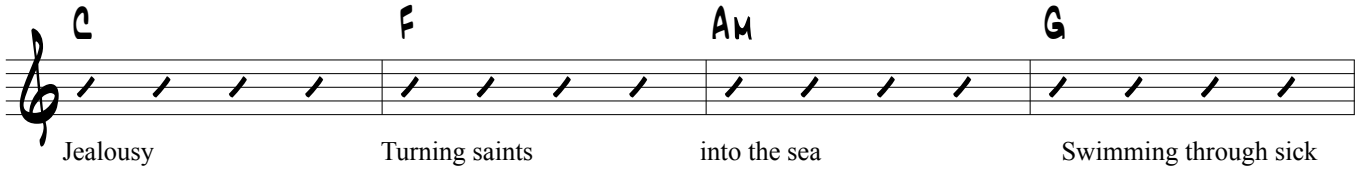

Jealousy Turning saints into the sea Swimming through sick

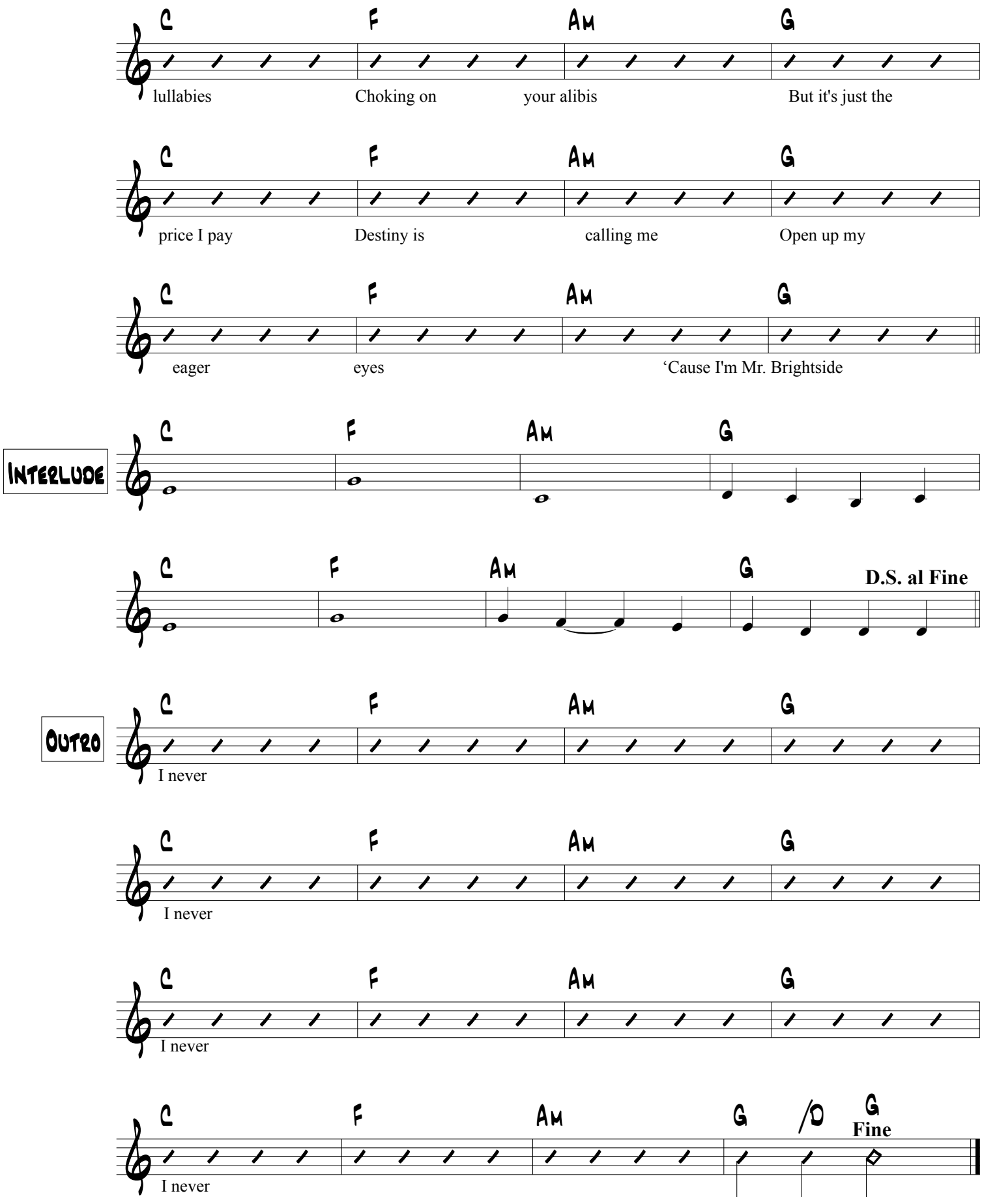
C F Am G
lullabies Choking on your alibis But it's just the
C F Am G
price I pay Destiny is calling me Open up my
C F Am G
eager eyes ‘Cause I'm Mr. Brightside
Interlude
C F Am G
C F Am G
D.S. al Fine
Outro
C F Am G
I never
C F Am G
I never
C F Am G
I never
C F Am G /D G
Fine
I never