Lead sheet

Man I Feel Like A Woman

Shania Twain

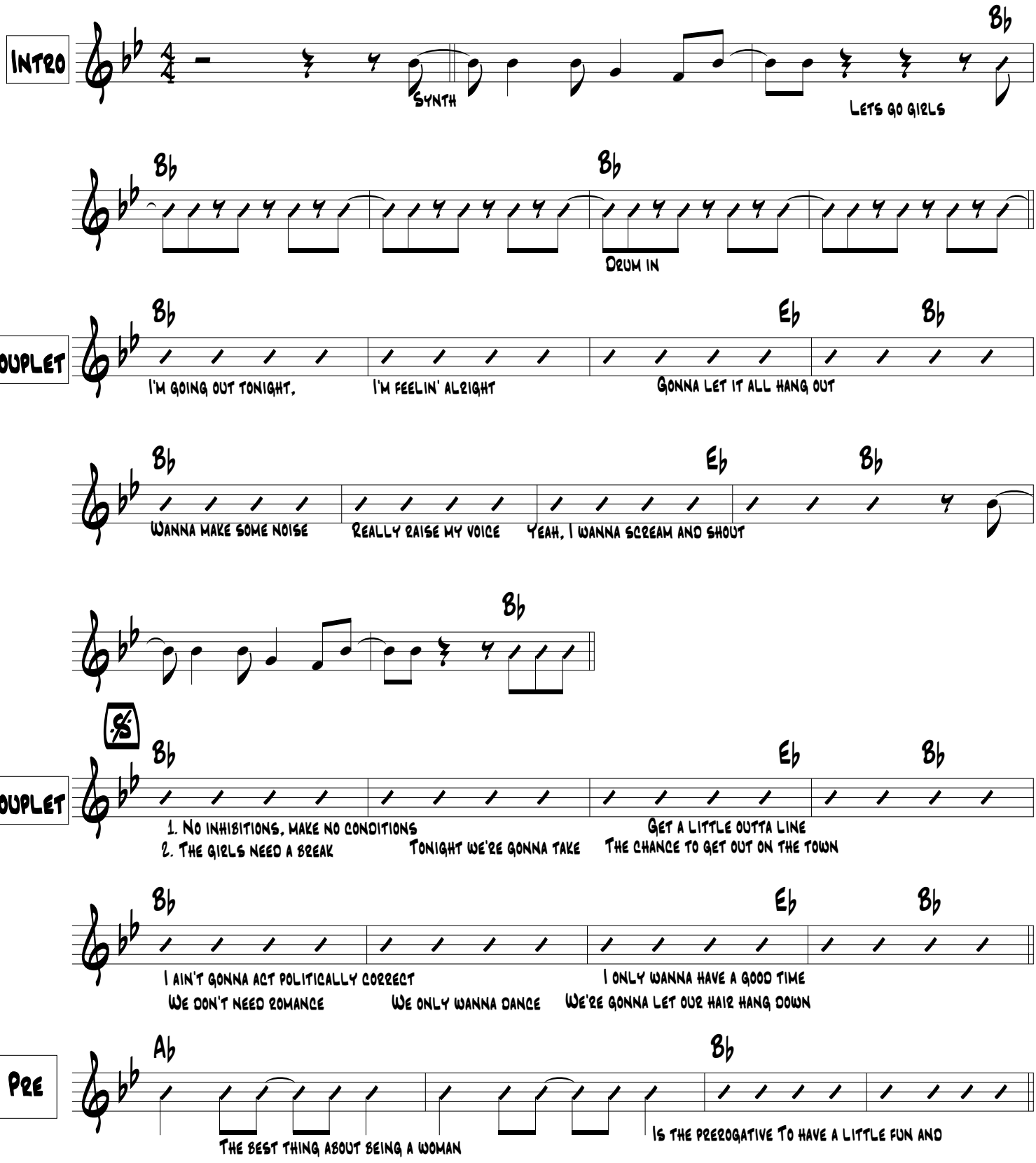

Man I Feel Like A Woman

Refrain

F

Oh, oh, oh go totally crazy — Forget I'm a lady — Men's shirt, short

F — Dm — Bb — F

skirts. Oh, oh, oh — really go wild, yeah — Doin' it in style

F — To Coda

Oh, oh, oh get in the action, feel the attraction — Color my hair — Do what I dare — Oh, oh, oh

Dm — Bb — Gm

wanna be free — Yeah, to feel the way I feel — Man! I feel like a woman!

Interlude

Bb — Eb — D.S. al Coda

Dm — Bb — Gm

wanna be free — Yeah, to feel the way I feel — Man! I feel like a woman!

Solo

Ab — Eb — Bb

Ab — Eb — Bb — F

Pre

Ab — Bb

The best thing about being a woman — Is the prerogative To have a little fun — Fun , fun

Man I Feel Like
A Woman

