Guitare

Capo III

Man I Feel Like A Woman

Shania Twain

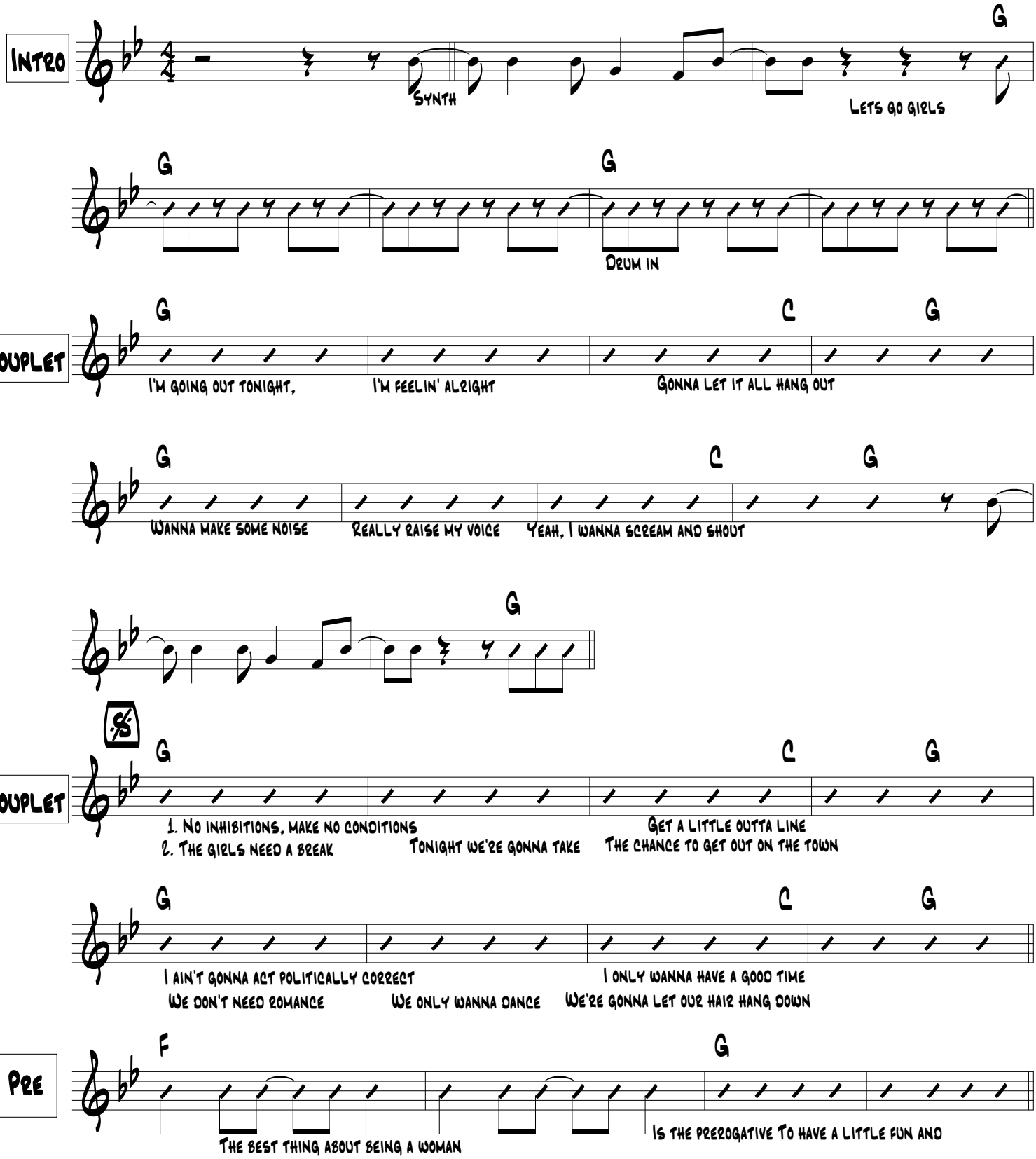

Man I Feel Like A Woman

Refrain

D

Oh, oh, oh go totally crazy — Forget I'm a lady — Men's shirt, short

D — Bm — G — D

skirts. Oh, oh, oh — really go wild, yeah — Doin' it in style

D

To Coda

Oh, oh, oh get in the action, feel the attraction — Color my hair — Do what I dare — Oh, oh, oh

Bm — G — Em

wanna be free — Yeah, to feel the way I feel — Man! I feel like a woman!

Interlude

G — C

D.S. al Coda

Bm — G — Em

wanna be free — Yeah, to feel the way I feel — Man! I feel like a woman!

Solo

F — C — G

F — C — G — D

Pre

F — G

The best thing about being a woman — Is the prerogative To have a little fun — Fun , fun

Man I Feel Like
A Woman

