Guitare

Capo 1

Man I Feel Like A Woman

Shania Twain

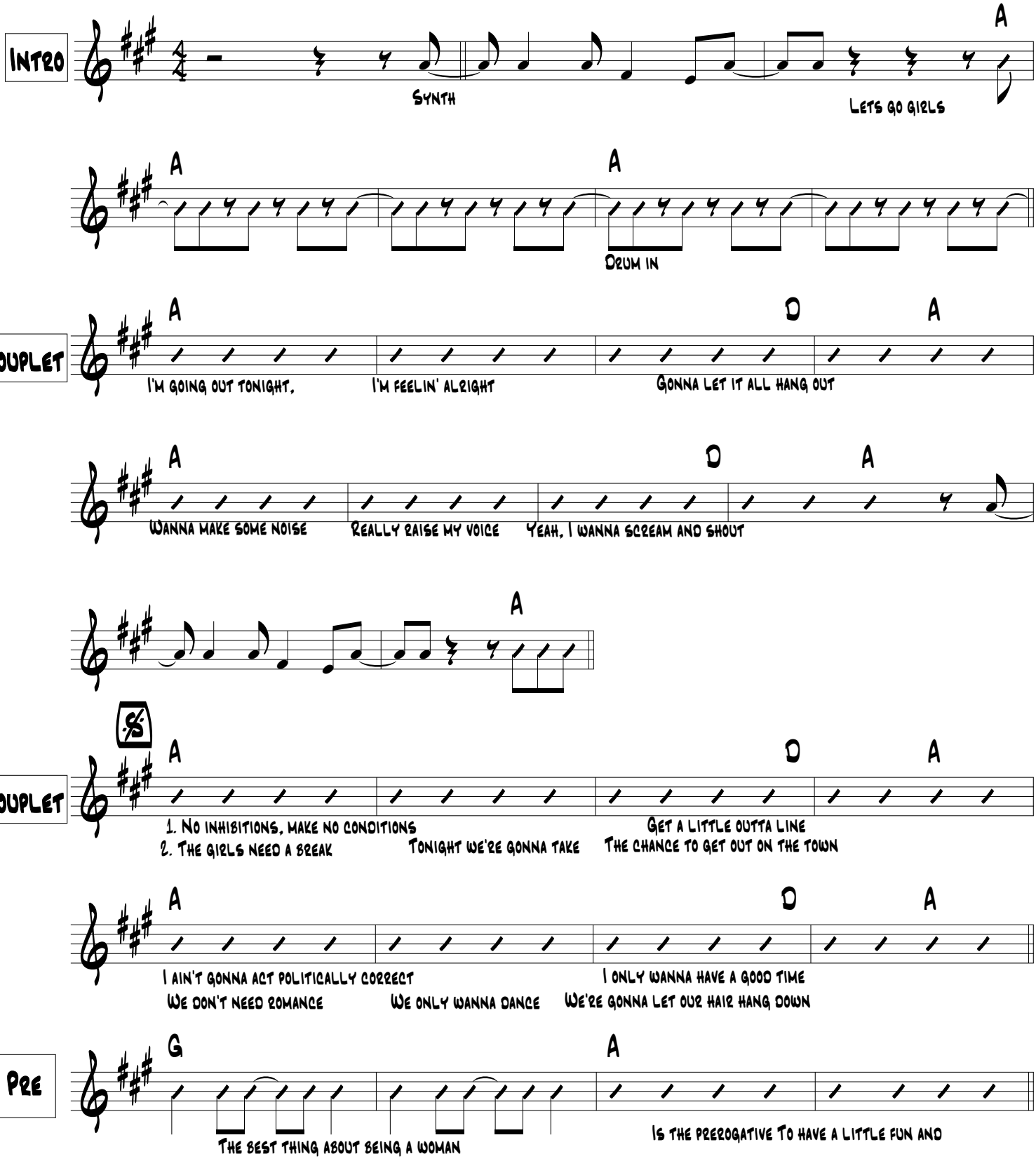

Man I Feel Like A Woman

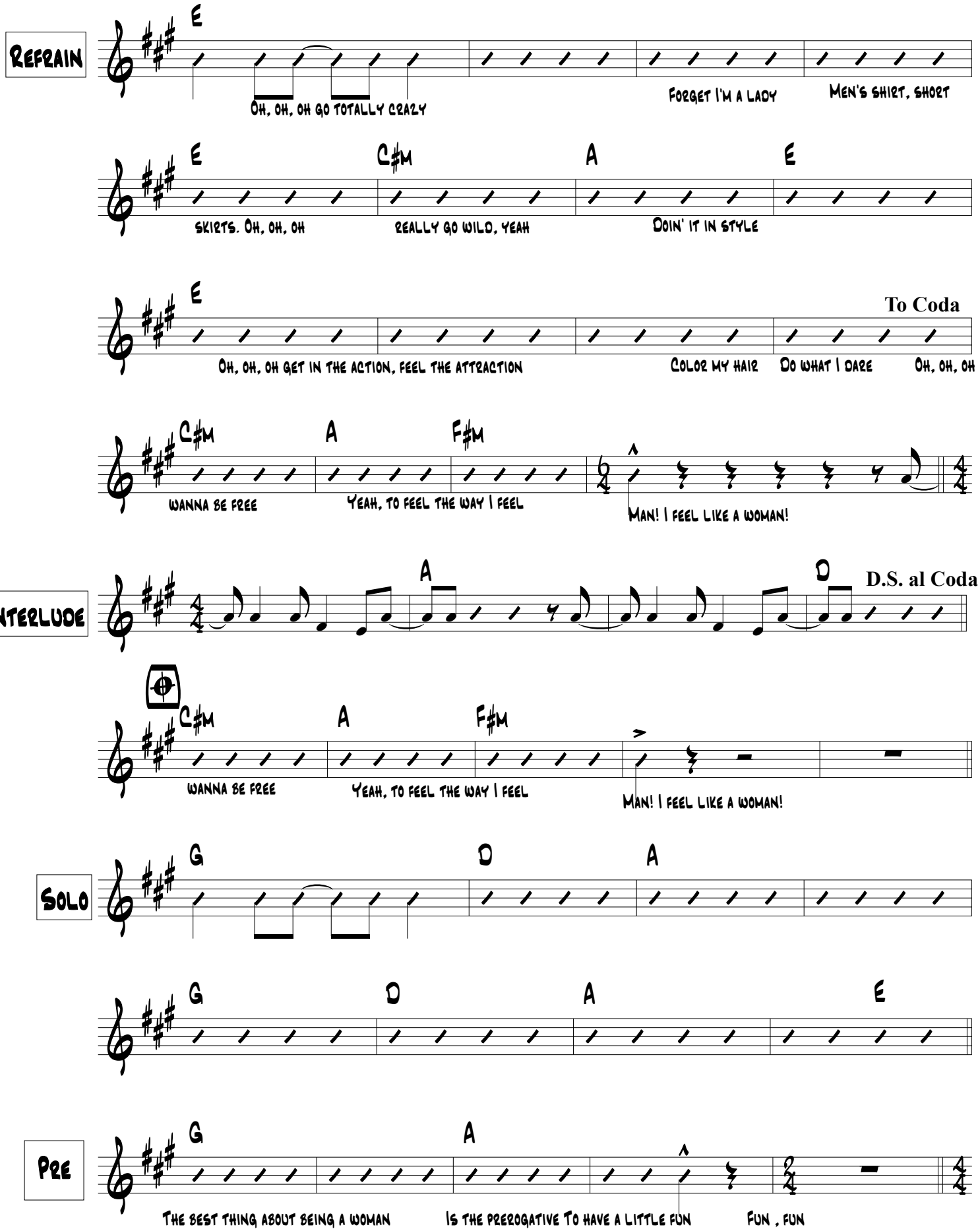

Man I Feel Like
A Woman

