Man I Feel Like A Woman

Batterie

Shania Twain

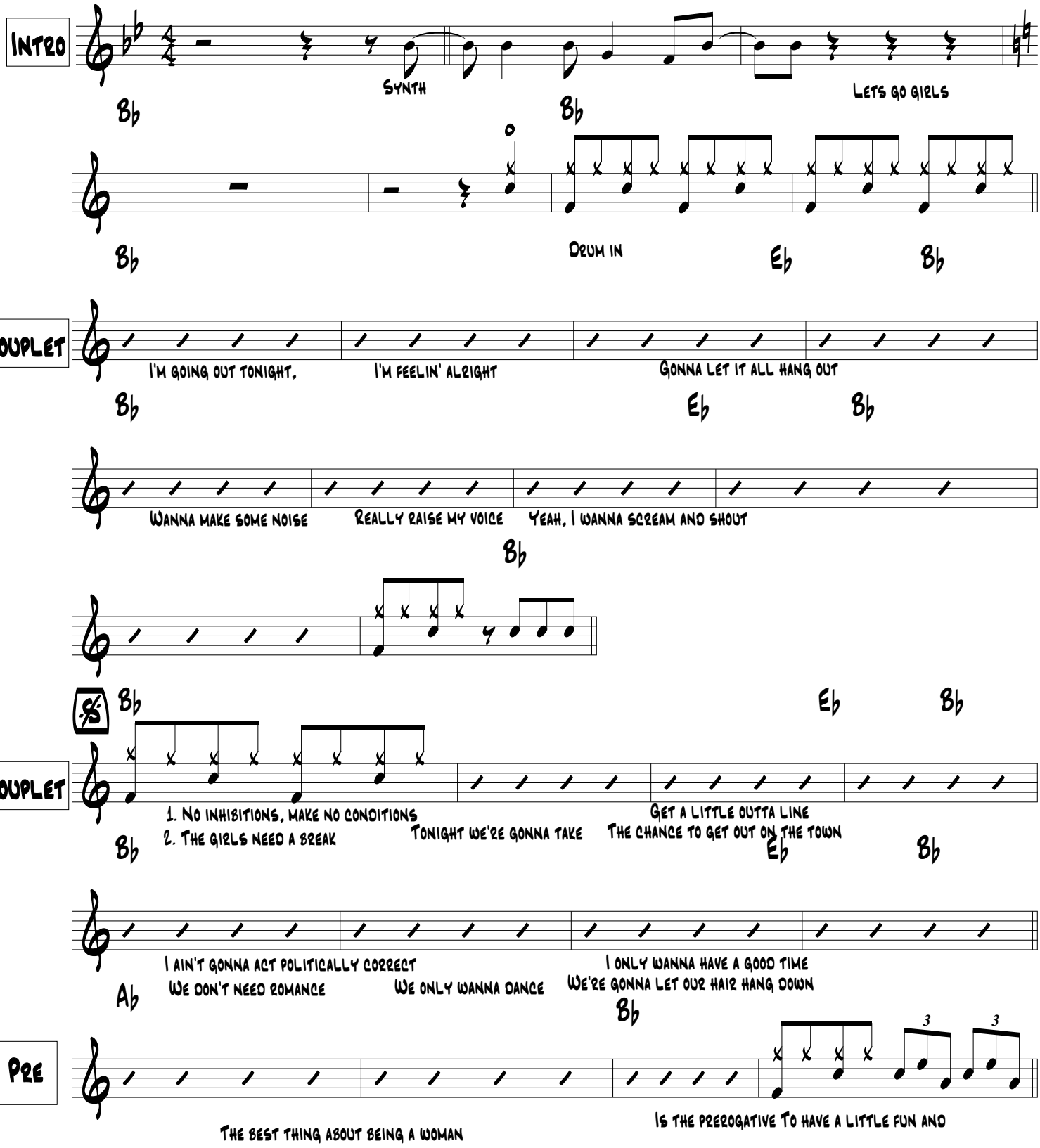

Man I Feel Like A Woman

Refrain

F

Oh, oh, oh go totally crazy — Forget I'm a lady — Men's shirt, short

F — Dm — Bb — F

skirts. Oh, oh, oh — really go wild, yeah — Doin' it in style

F

To Coda

Oh, oh, oh get in the action, feel the attraction — Color my hair — Do what I dare — Oh, oh, oh

Dm — Bb — Gm

wanna be free — Yeah, to feel the way I feel — Man! I feel like a woman!

Bb — Eb

Interlude

D.S. al Coda

Dm — Bb — Gm

wanna be free — Yeah, to feel the way I feel — Man! I feel like a woman!

Ab — Eb — Bb

Solo

Ab — Eb — Bb — F

Ab — Bb

Pre

The best thing about being a woman — Is the prerogative To have a little fun — Fun , fun

Man I Feel Like A Woman

Refrain

F

Oh, oh, oh go totally crazy — Forget I'm a lady — Men's shirt, short

F — Dm — B♭ — F

skirts. Oh, oh, oh — really go wild, yeah — Doin' it in style

F

Oh, oh, oh get in the action, feel the attraction — Color my hair — Do what I dare — Oh, oh, oh

Dm — B♭ — Gm

wanna be free — Yeah, to feel the way I feel — Man! I feel like a woman!

B♭ — E♭

Synth

B♭ — E♭

B♭ — E♭ — B♭

3

I feel like a wo -

-man