Basse

Lil Boo Thang

Paul Russell

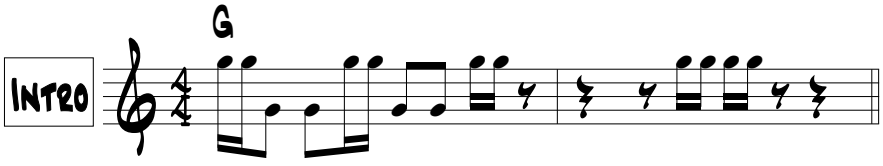

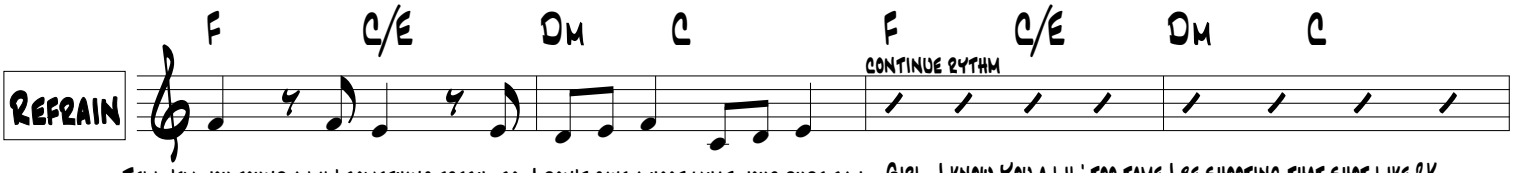

Tell 'em you found a lil' something fresh so, I don't give a hoot what your dude say Girl, I know You a lil' too tame I be shooting that shot like 2K

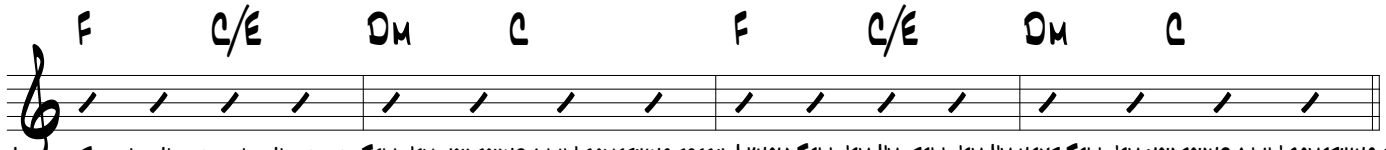

Girl, I know Tell 'em I'm, tell 'em I'm next Tell 'em you found a lil' something fresh I know Tell 'em I'm, tell 'em I'm next Tell 'em you found a lil' something fresh

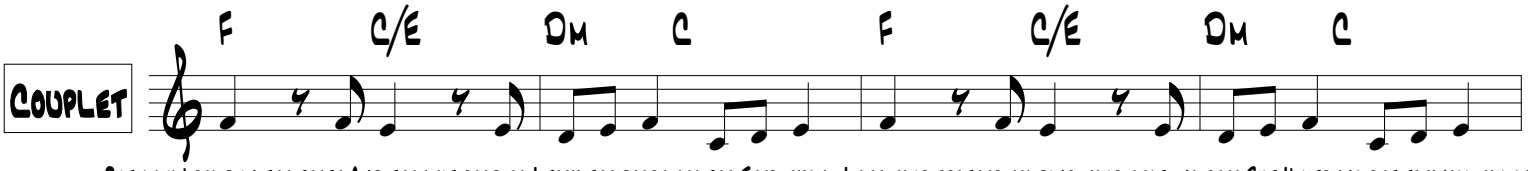

Put a lil' gold in the teeth And they fit good so I took the doors off the Jeep, okay I see your brother holding your seat, no beef But I'm tryna get to know you at least

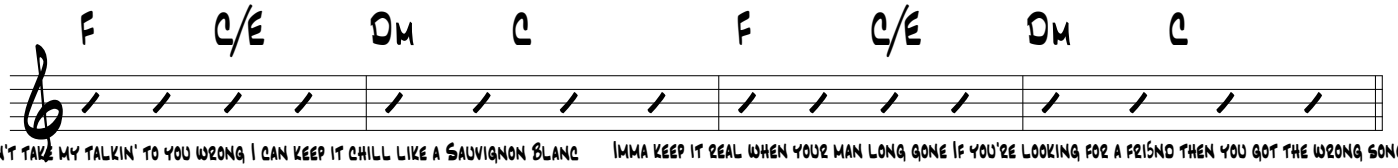

Don't take my talkin' to you wrong I can keep it chill like a Sauvignon Blanc Imma keep it real when your man long gone If you're looking for a friend then you got the wrong song

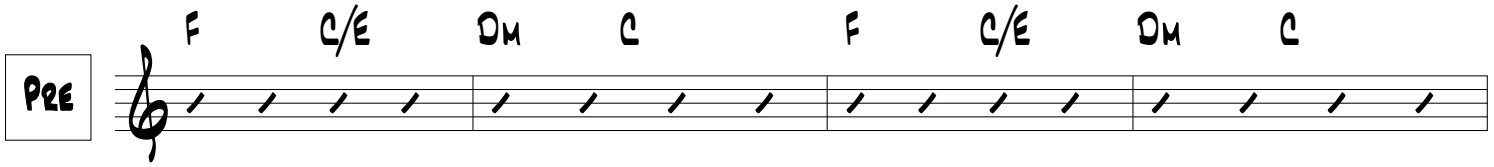

Baby girl, what's good, what's with ya? If you booked tonight, that's fiction I'm outside, not with ya You want me, go figure

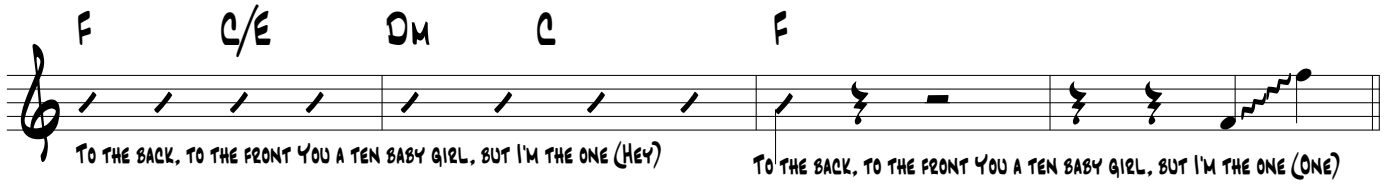

To the back, to the front You a ten baby girl, but I'm the one (Hey) To the back, to the front You a ten baby girl, but I'm the one (One)

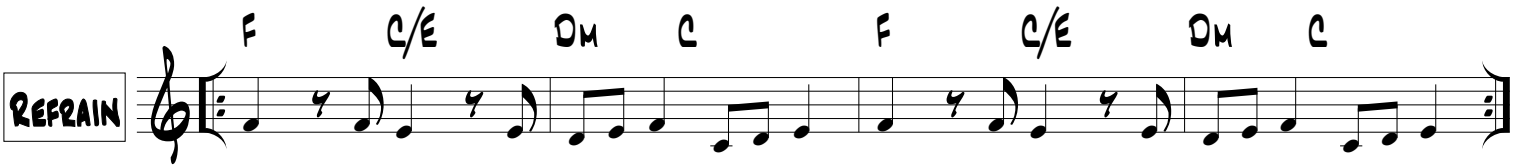

Lil Boo Thang

Pont

F C/E Dm C F C/E Dm C

F C/E Dm C F C/E Dm C

Oh, ooh-oh, ooh, you got the best of my love

Refrain

You my lil' boo thang (yeah) so, I don't give a hoot what your dude say Girl, I know you a lil' too tame I be shooting that shot like 2K

Refrain

F C/E Dm C F C/E Dm C

Girl, I know Tell 'em I'm, tell 'em I'm next Tell 'em you found a lil' something fresh I know Tell 'em I'm, tell 'em I'm next Tell 'em you found a lil' something fresh

F