Lead Sheet

L'Amour a pris son temps

Nathalie Simard

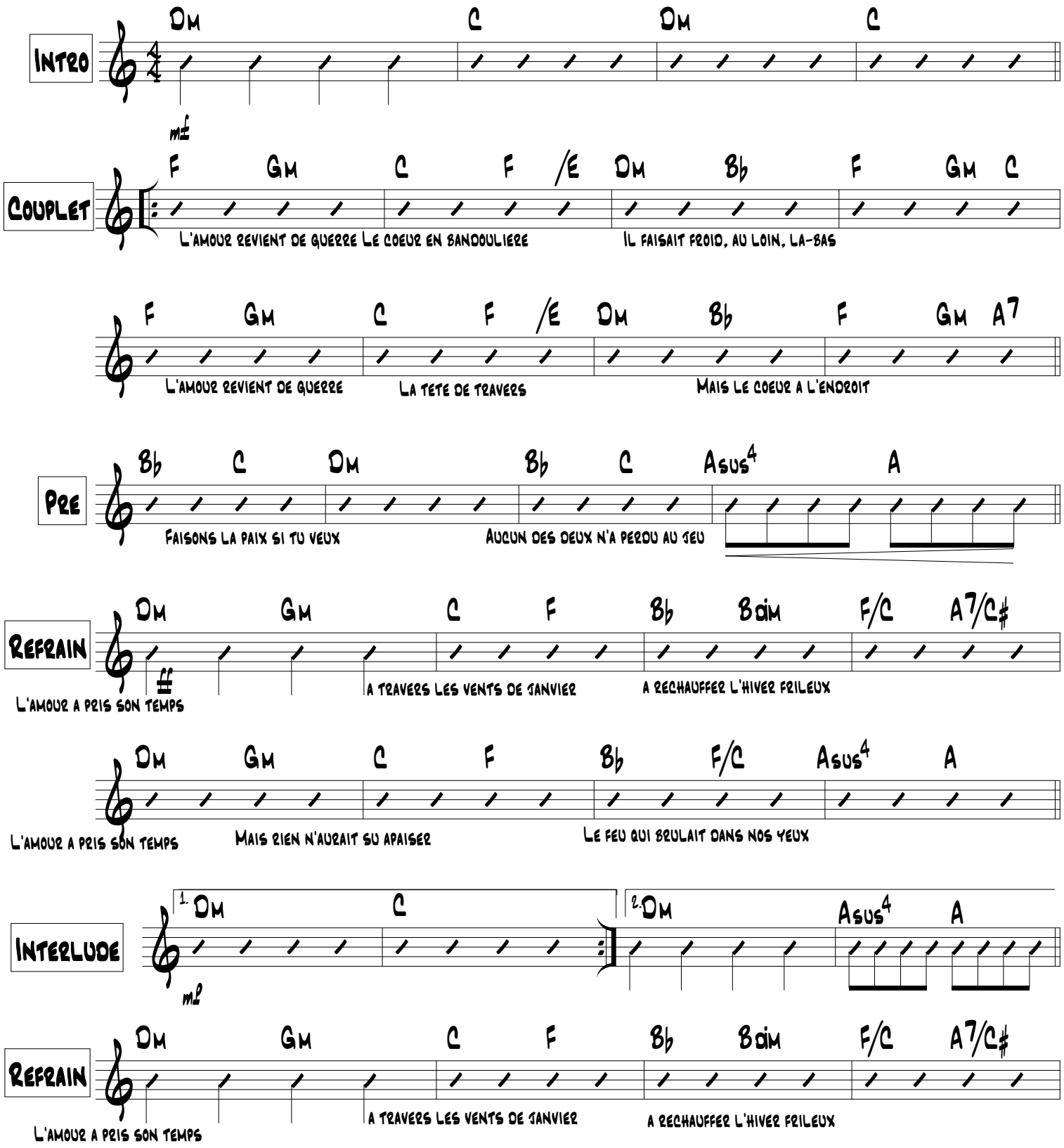

L'Amour a pris son temps

