Lead Sheet

Killer Queen

Queen

Couplet

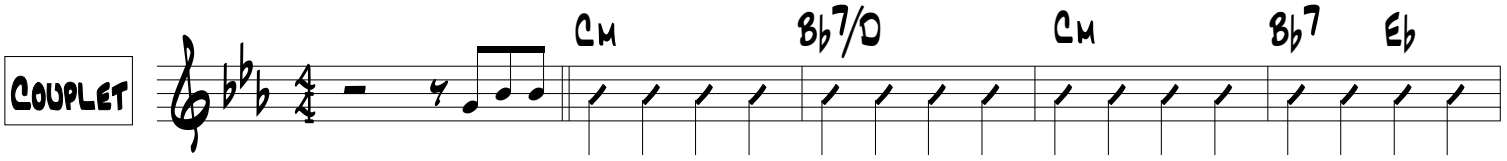

She keeps Moët and Chandon in her pretty cabinet. "Let them eat cake", she says, just like Mary Antoinette.

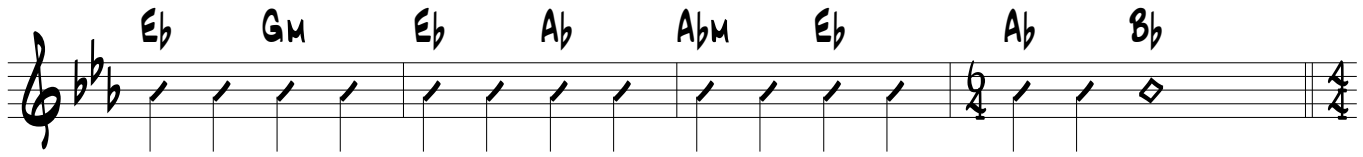

A built in remedy for Khrushchev and Kennedy, And any time, an invitation, you can't de-cline.

Pre

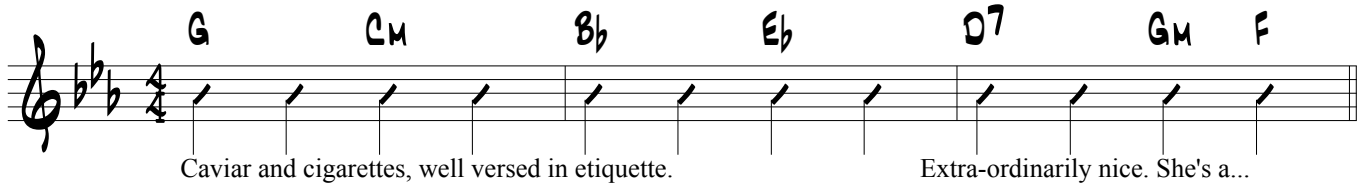

Caviar and cigarettes, well versed in etiquette. Extra-ordinarily nice. She's a...

Refrain

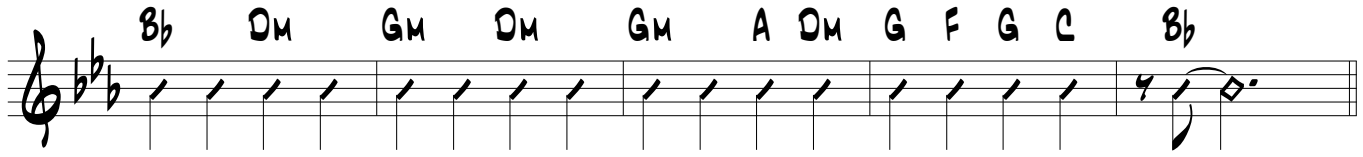

Killer Queen, gunpowder, gelatine, Dynamite with a laser beam. Guaran-teed to blow your mind; any time, ooh...

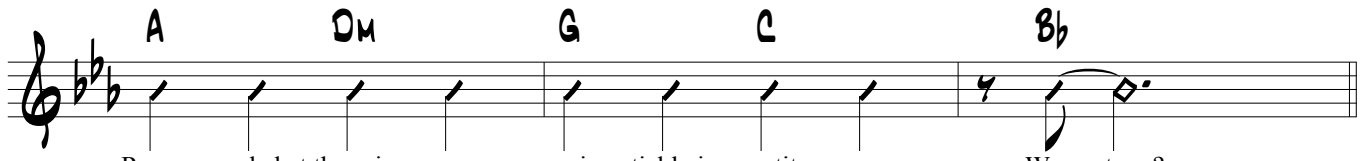

Recommended at the price, in-satiable in appetite Wanna try...?

Post

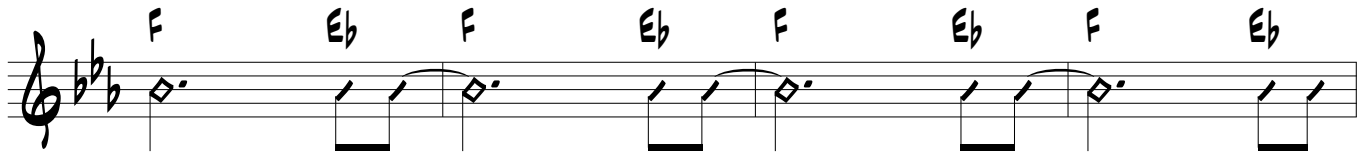

Couplet

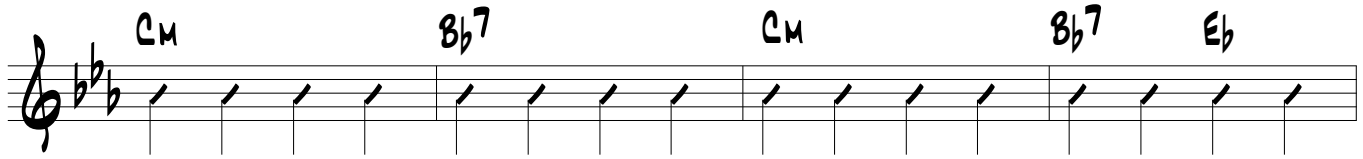

o a-void complications, she never kept the same address. In conversation, she spoke just like a baroness.

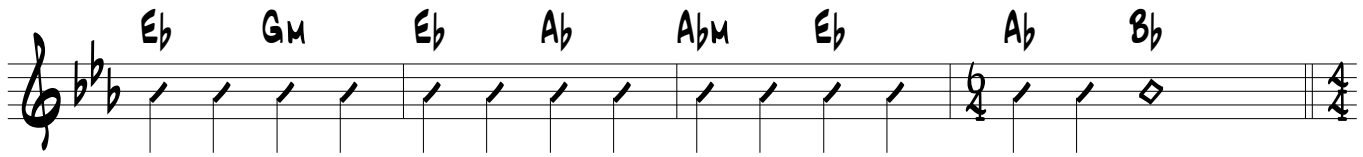

Met a man from China, went down to Geisha Minah, Then a-gain, inci-dentally, if you're that way in-clined.

Pre

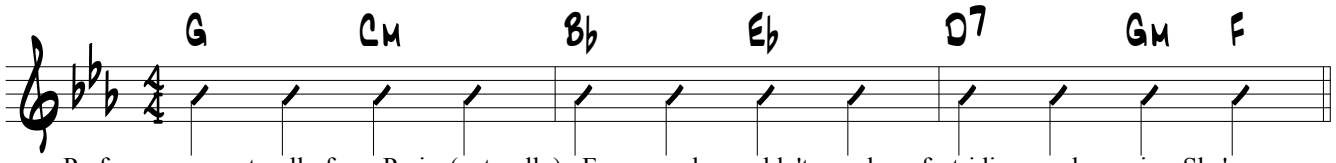

Perfume came naturally from Paris, (naturally), For cars, she couldn't care less; fast-idious and pre-cise. She's a...

Refrain

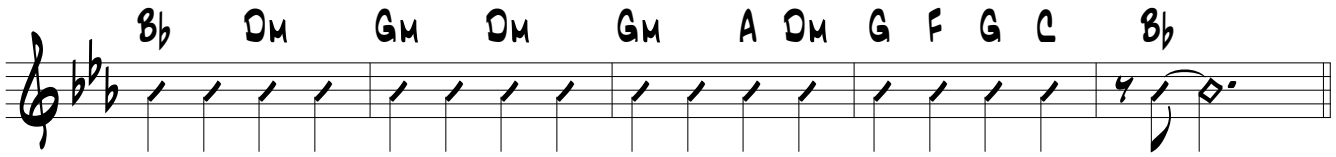

Killer Queen, gunpowder, gelatine, Dynamite with a laser beam. Guaran-teed to blow your mind; any time.

Solo

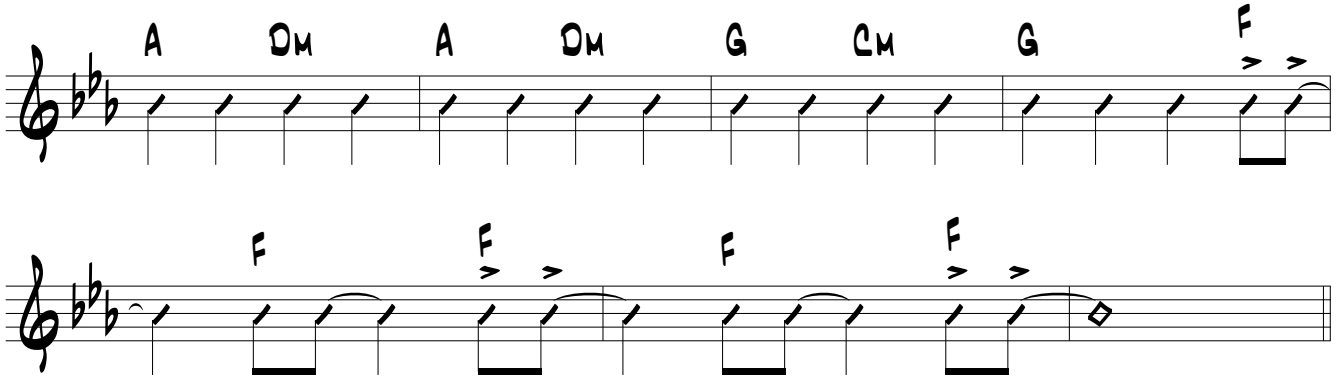

Pre

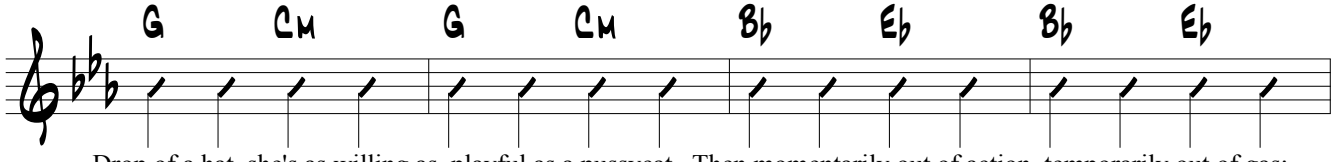

Drop of a hat, she's as willing as, playful as a pussycat. Then momentarily out of action, temporarily out of gas;

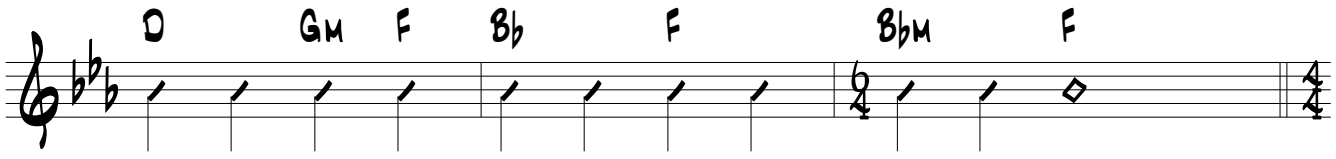

To absolutely drive you... Wi-ld, wi-ld... she's out to get you! She's a...

Killer Queen

