Guitare
Capo 1

Jim Carrey

Charlotte Cardin

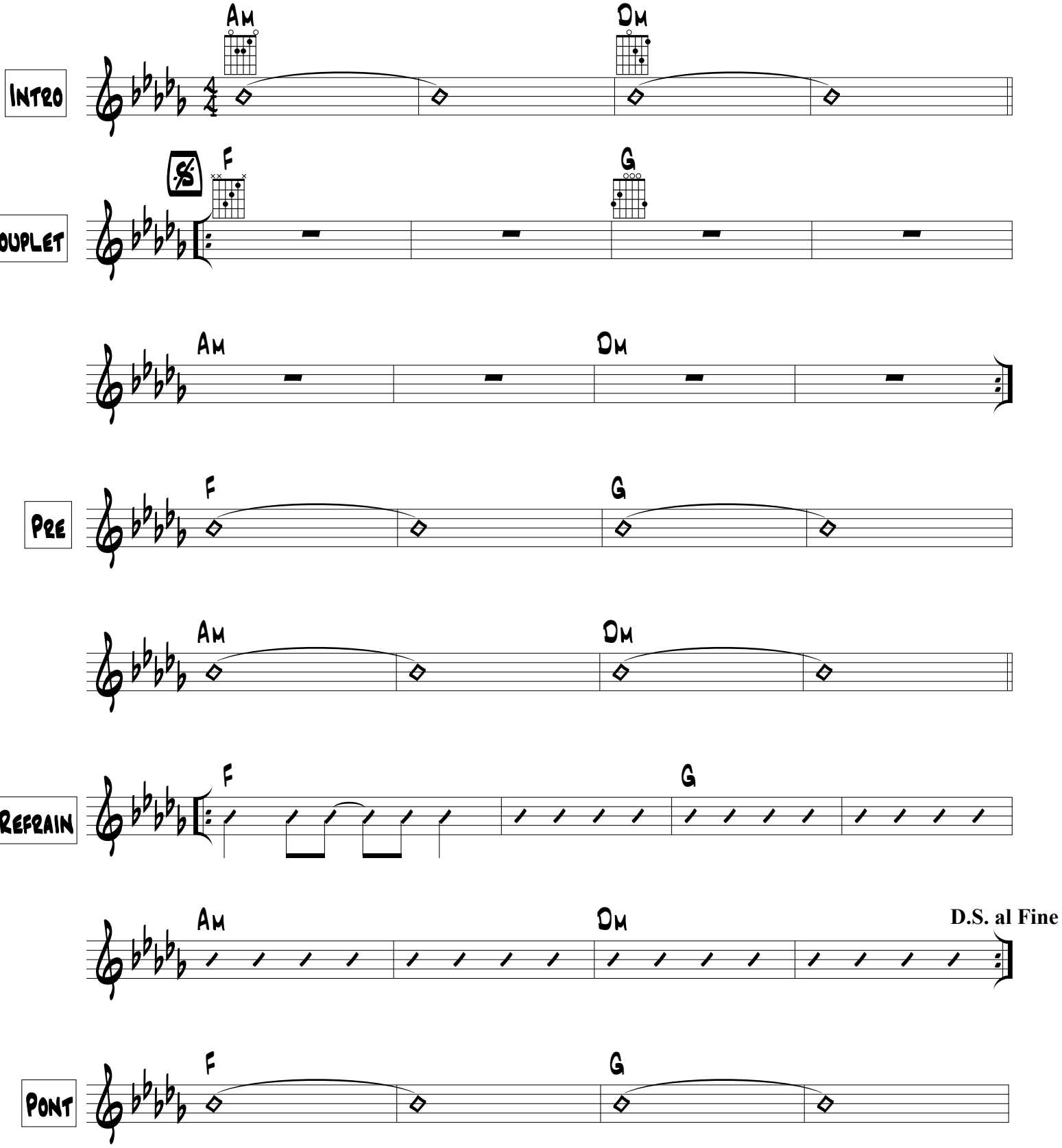

Jim Carrey

