Batterie

# J'en ai plein mon cass

Émile Bilodeau

## Intro

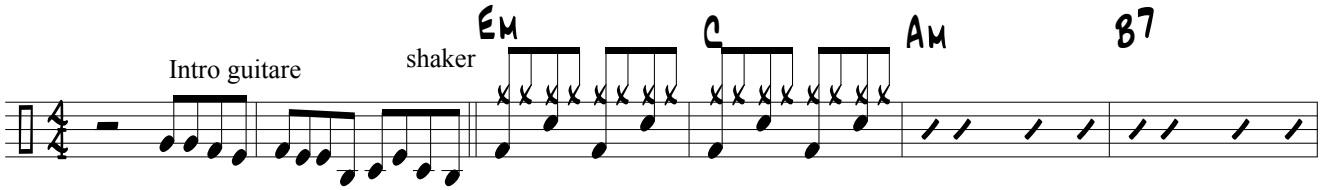


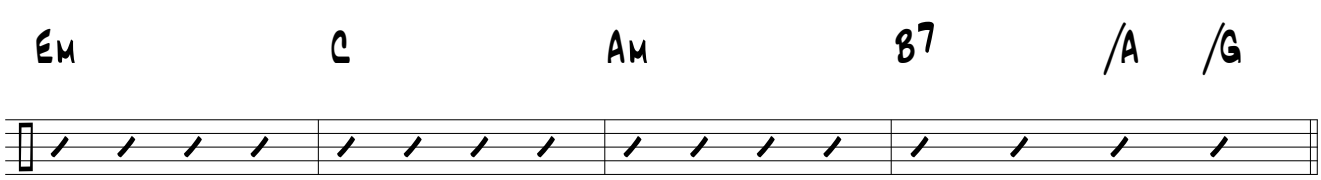


## Refrain

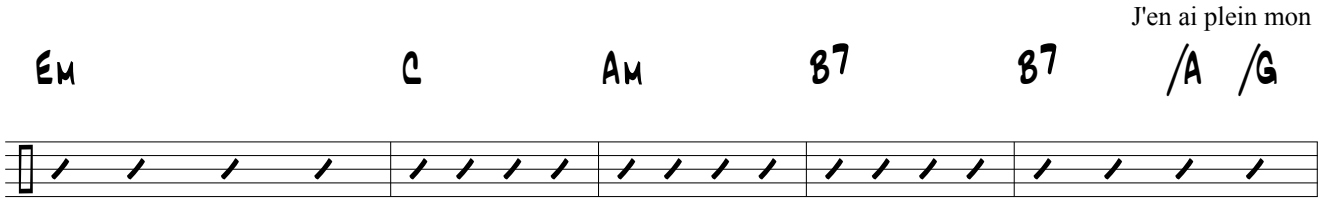


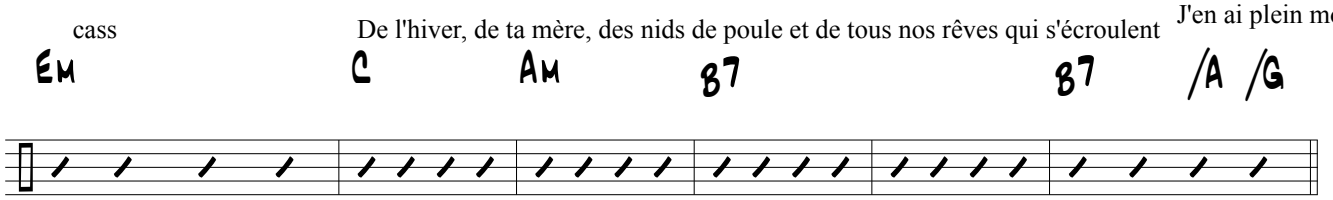


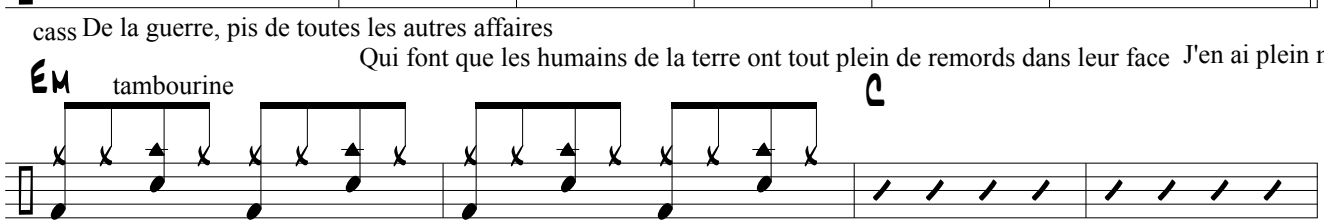


## Interlude




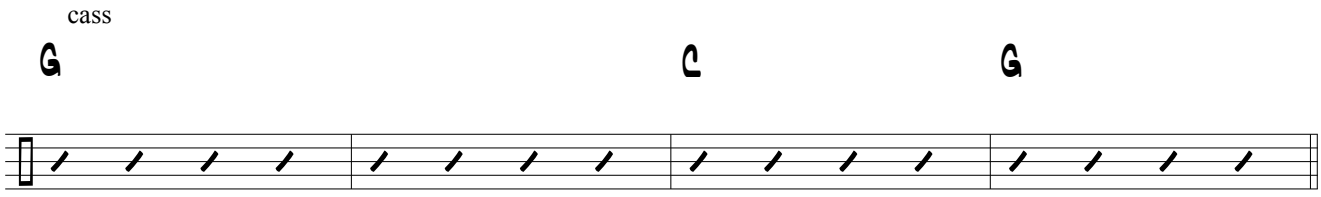


## Couplet

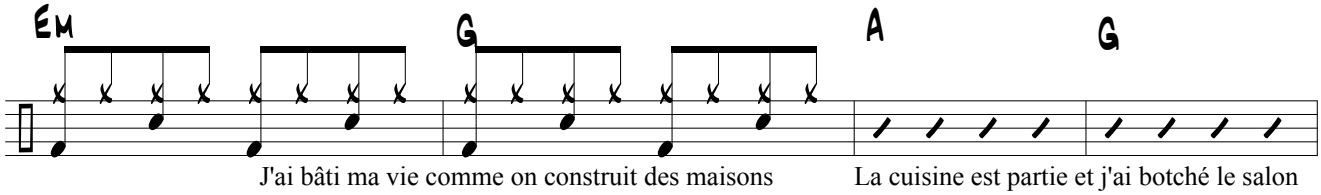


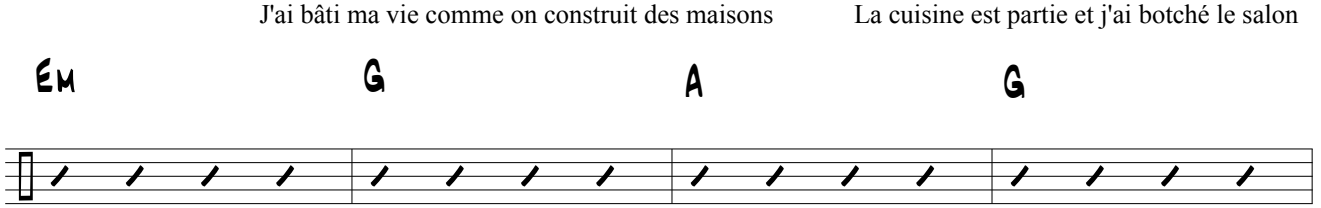


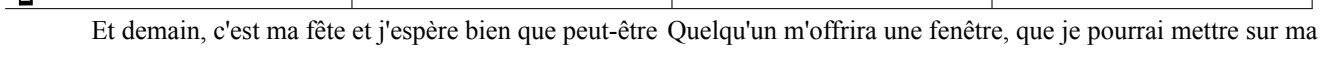

# J'en ai plein mon cass



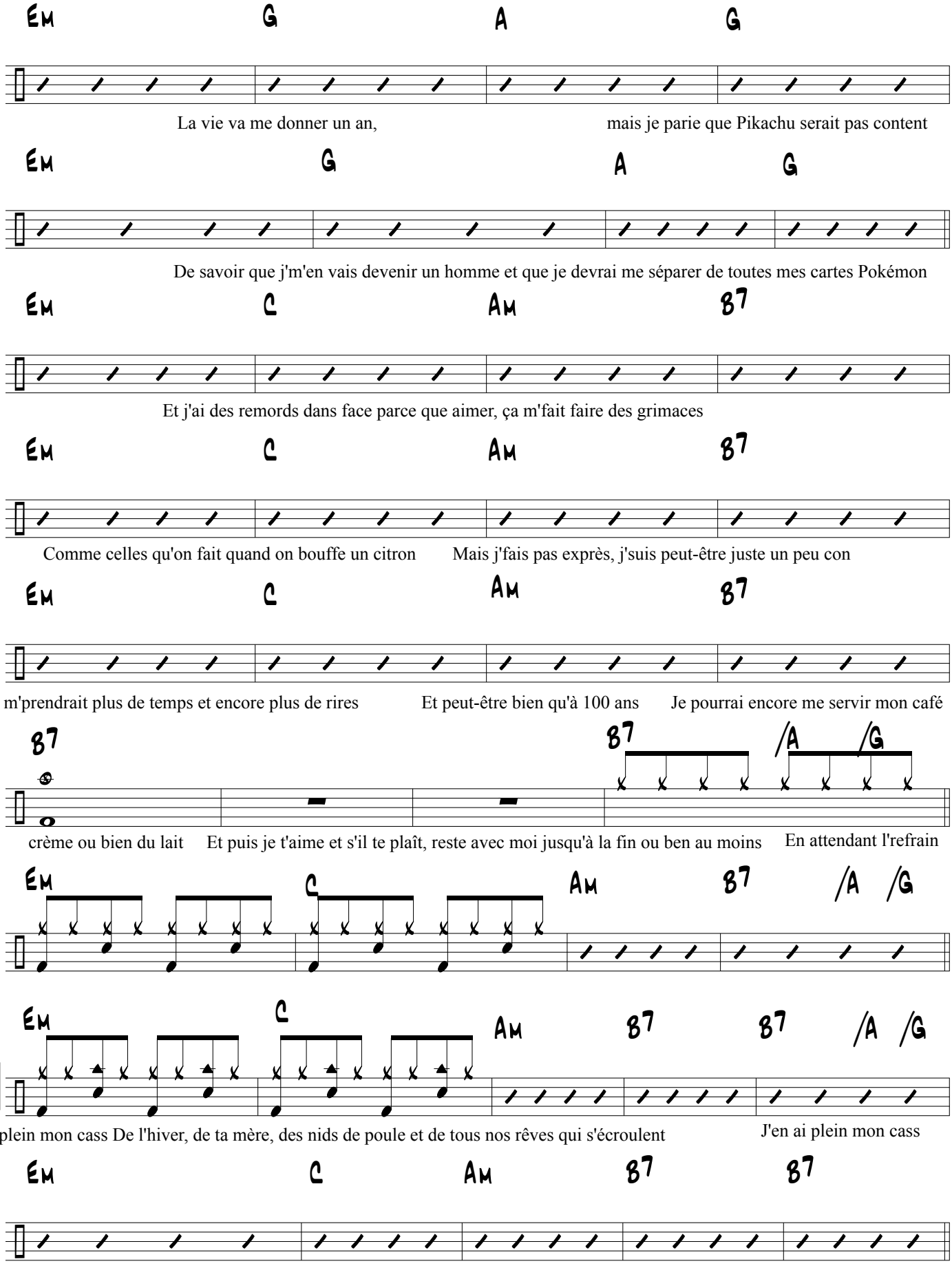

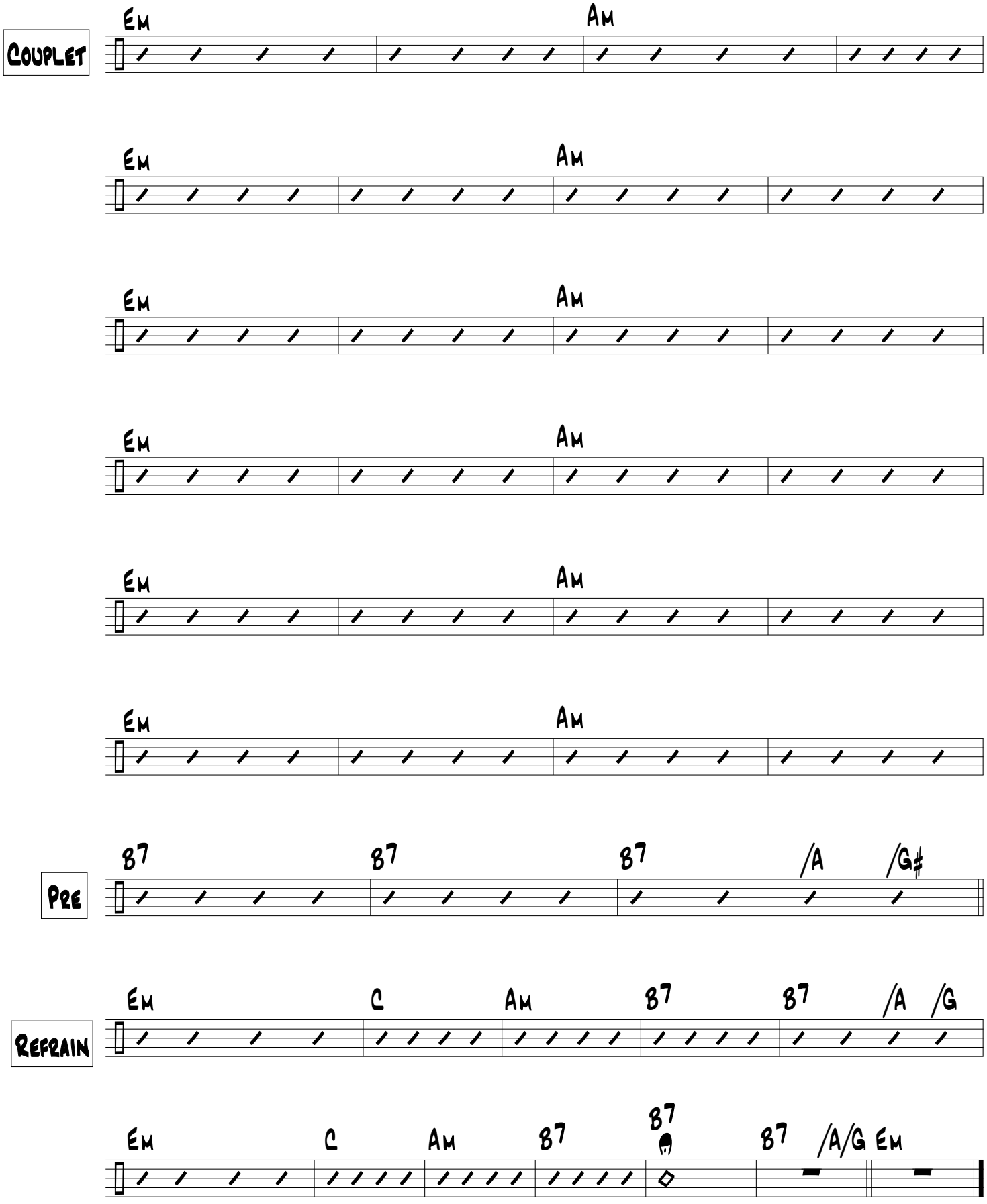
Couplet
Em
Am
Em
Am
Em
Am
Em
Am
Em
Am
Em
Am
Pre
B7
B7
B7
/A
/G♯
Refrain
Em
C
Am
B7
B7
/A
/G
Em
C
Am
B7
B7
B7
/A/G
Em