Lead Sheet

In The End

Linkin Park

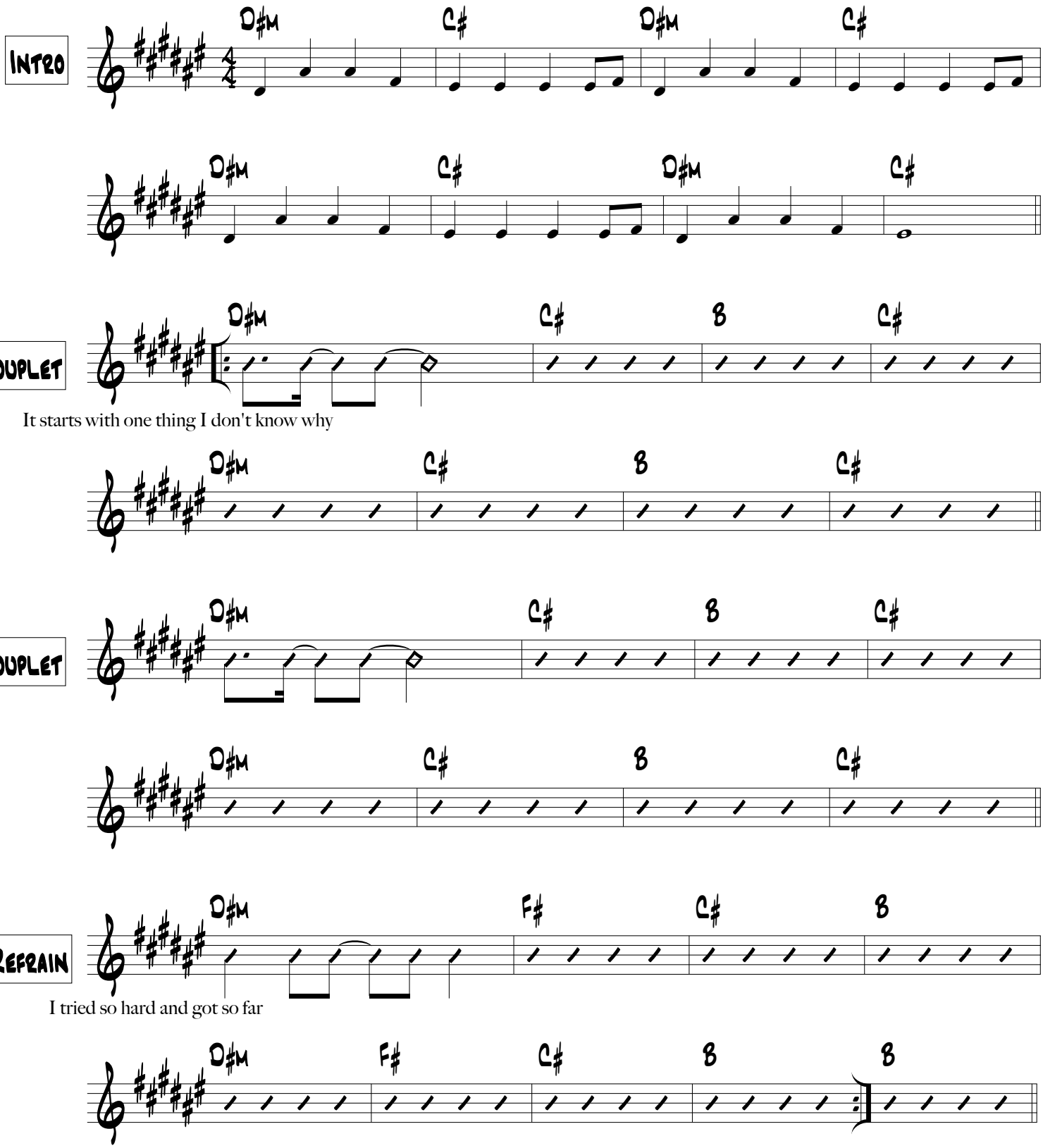

In The End

Pont

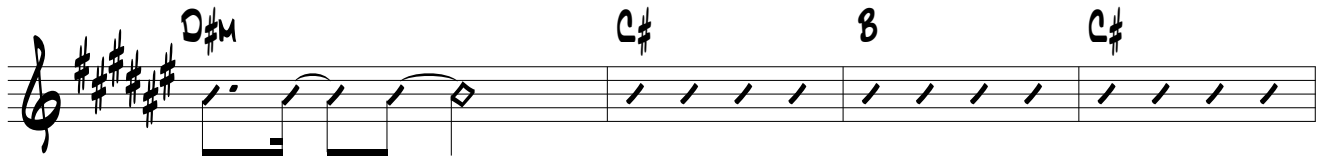

I've put my trust in you

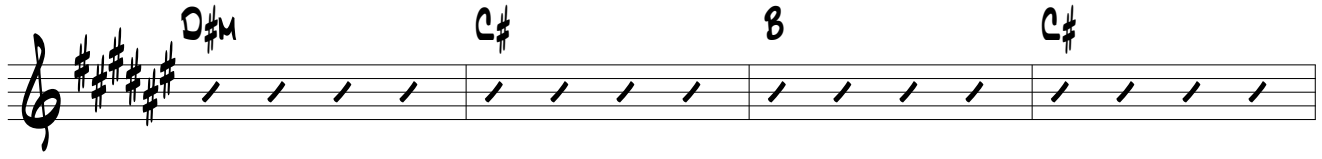

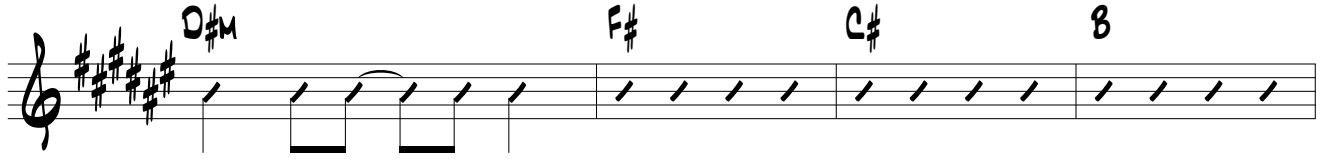

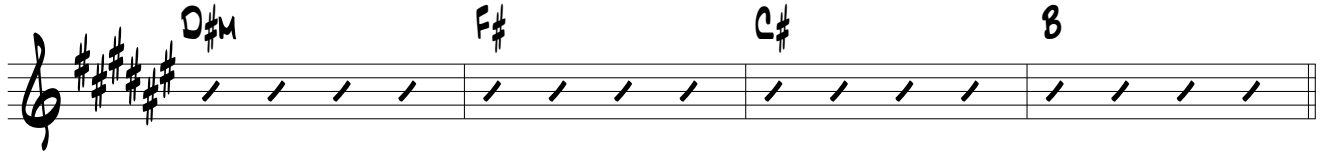

Refrain

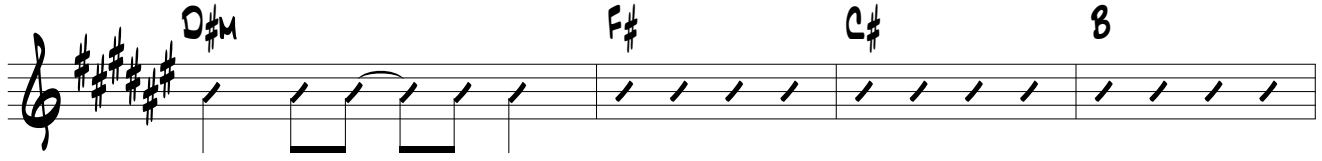

I tried so hard and got so far

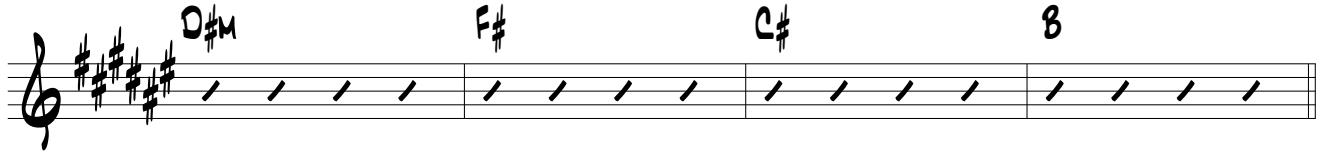

Outro

