Batterie

In The End

Linkin Park

Intro

Am G Am G

Am G Am G

Couplet

Am G F G

It starts with one thing I don't know why

Am G F G

Couplet

Am G F G

Am G F G

Refrain

Am C G F

I tried so hard and got so far

Am C G F F

In The End

Pont

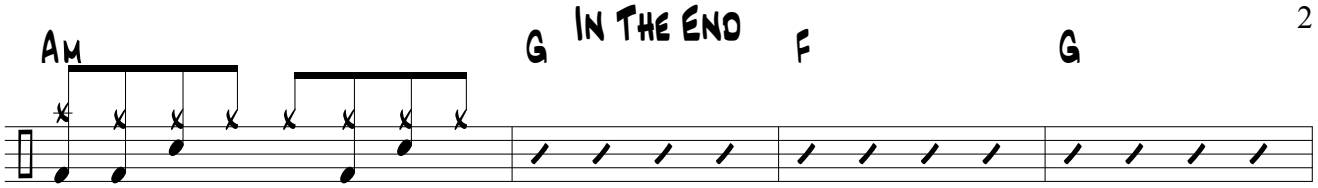

I've put my trust in you

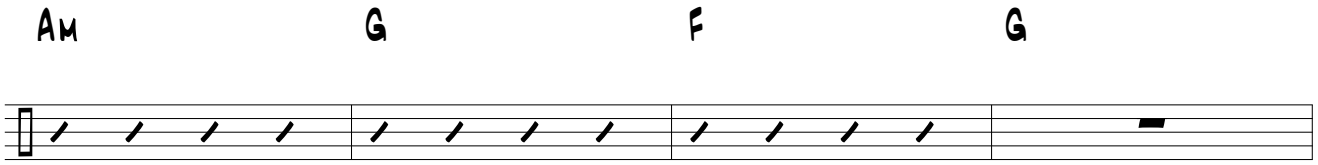

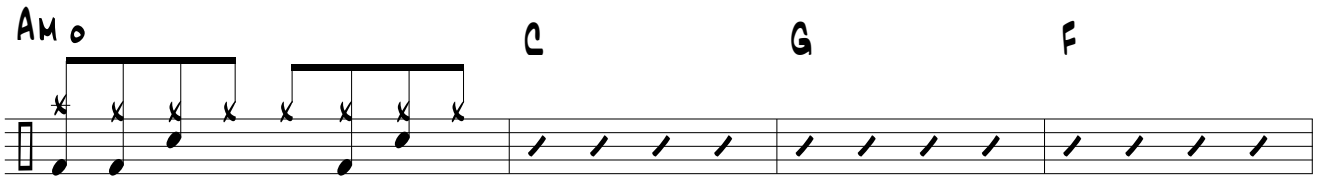

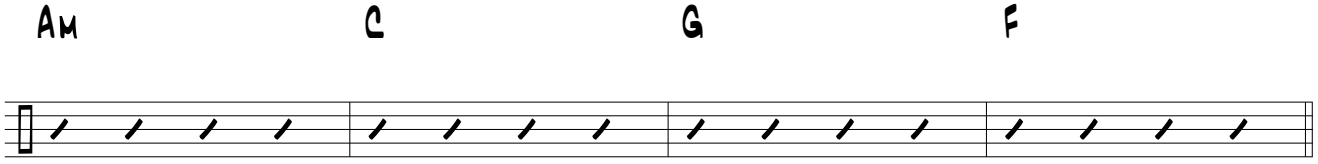

Refrain

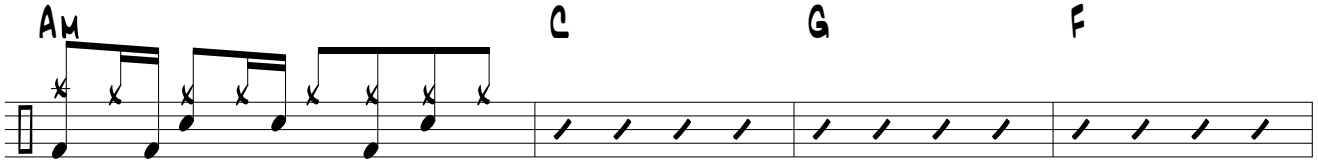

I tried so hard and got so far

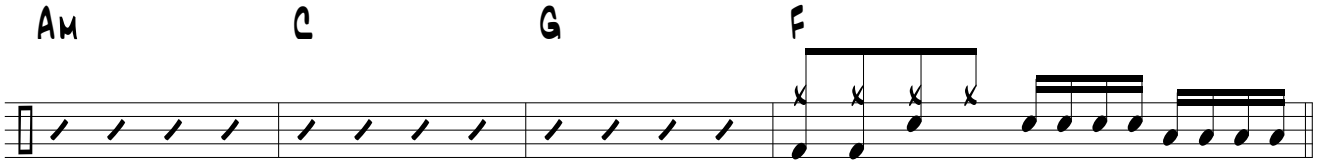



Outro

