Guitare

I'm a Believer

The Monkeys

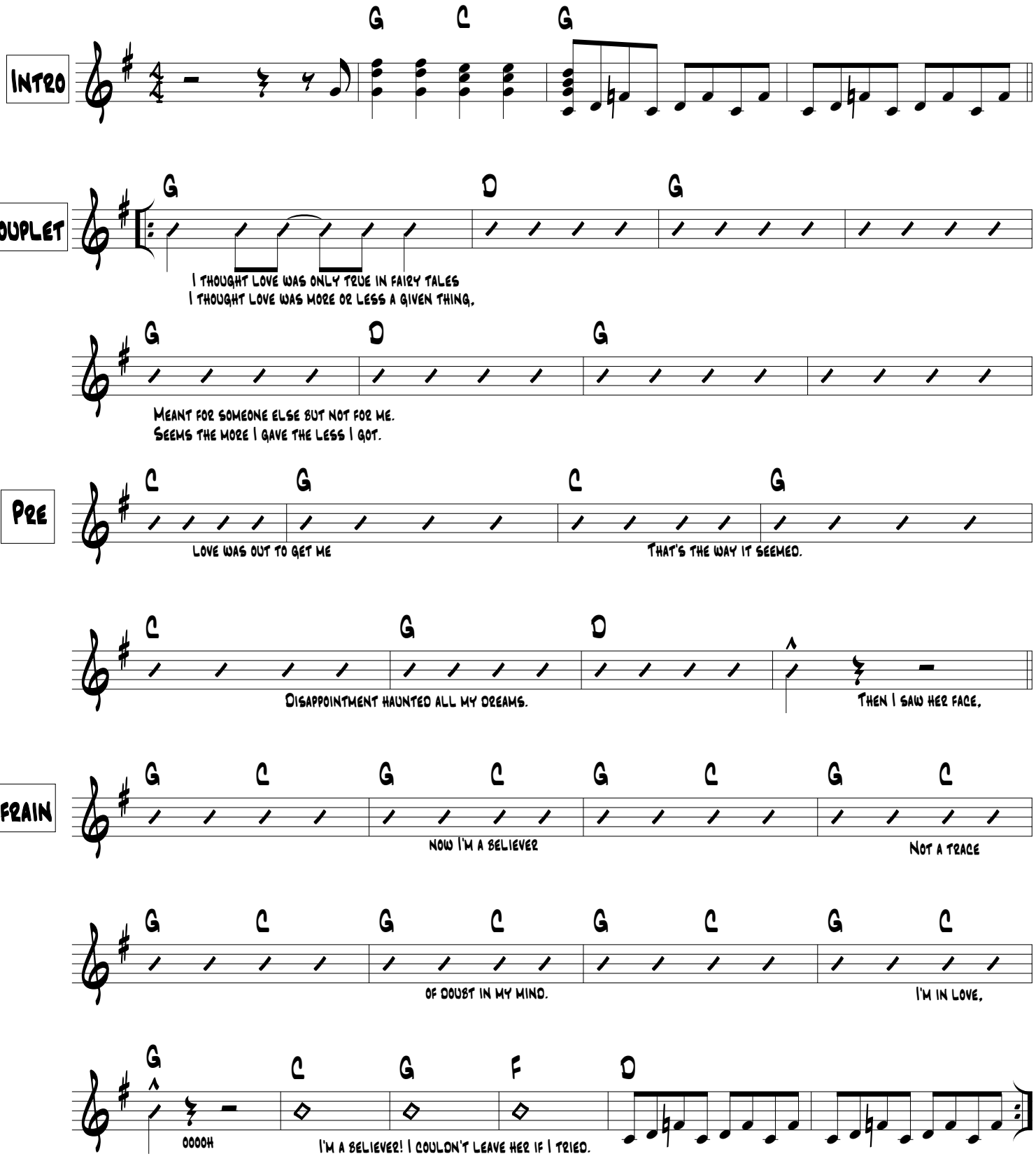

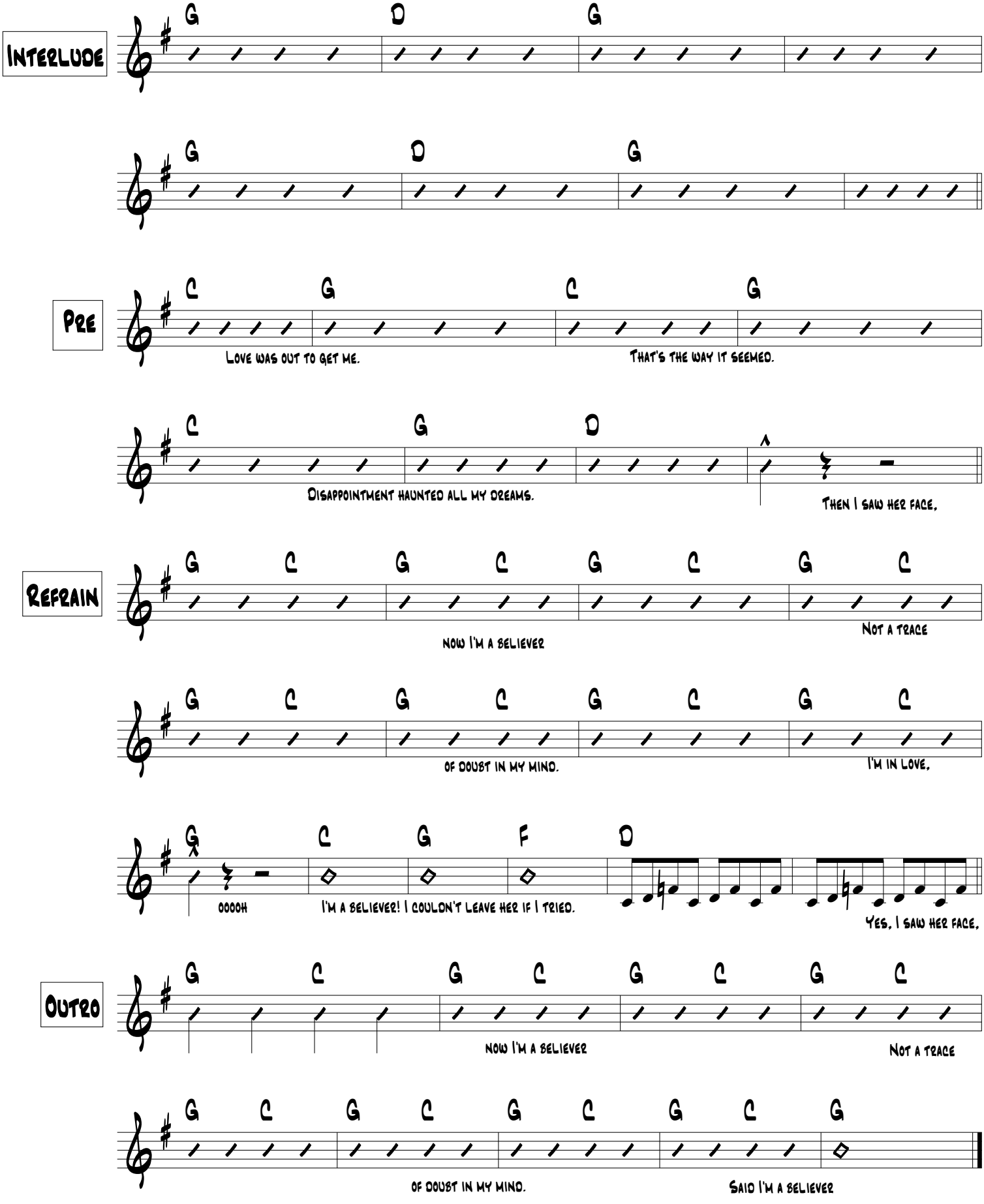
Interlude
G D G
G D G
Pre
C G C G
Love was out to get me.
That's the way it seemed.
C G D
Disappointment haunted all my dreams.
Then I saw her face,
Refrain
G C G C G C G C
now I'm a believer
Not a trace
G C G C G C G C
of doubt in my mind.
I'm in love,
G C G F D
oooh
I'm a believer! I coulon't leave her if I tried.
Yes, I saw her face,
Outro
G C G C G C G C
now I'm a believer
Not a trace
G C G C G C G C G
of doubt in my mind.
Said I'm a believer