Lead Sheet

I Lost My Baby

Jean Leloup

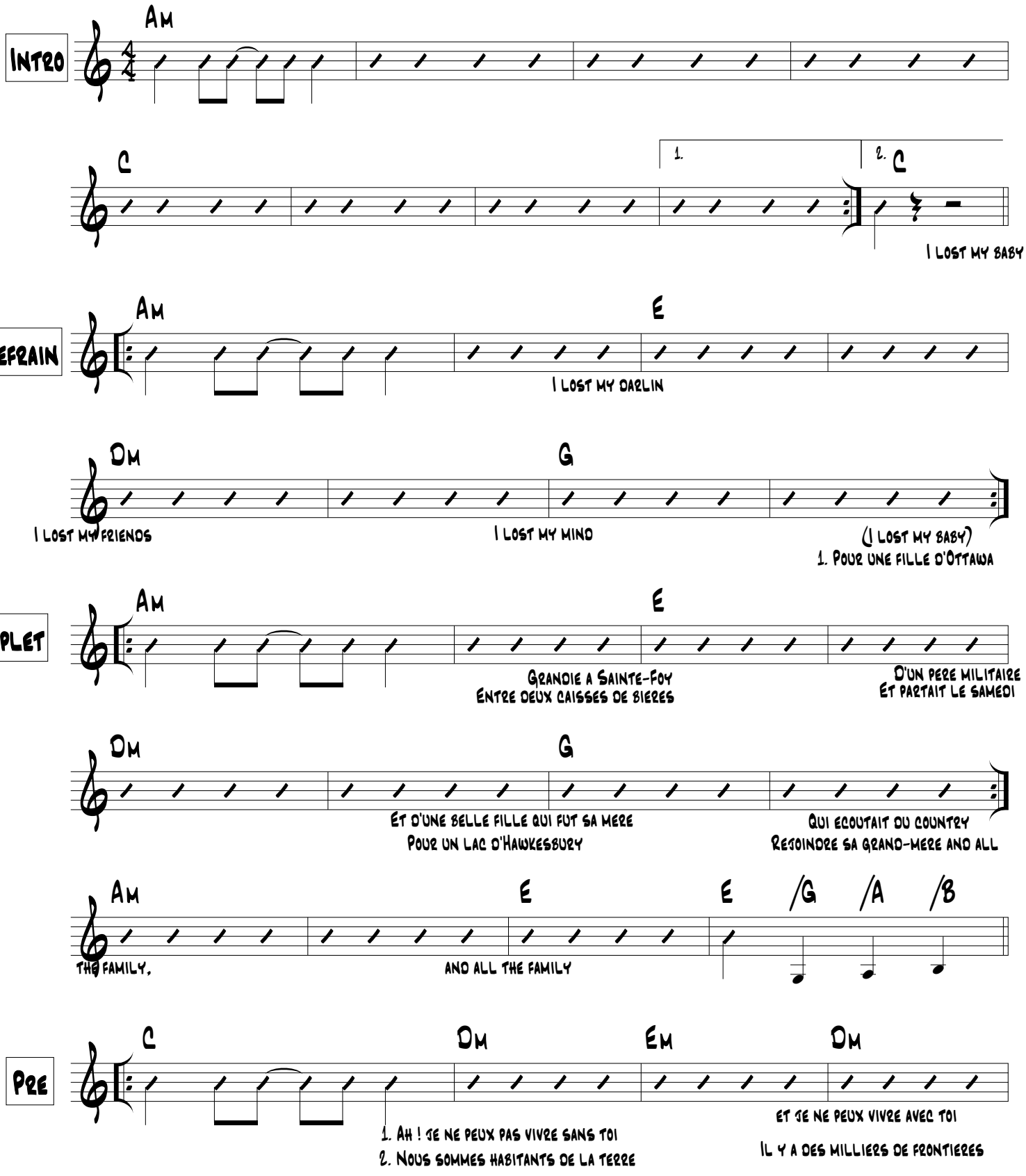

I Lost My Baby

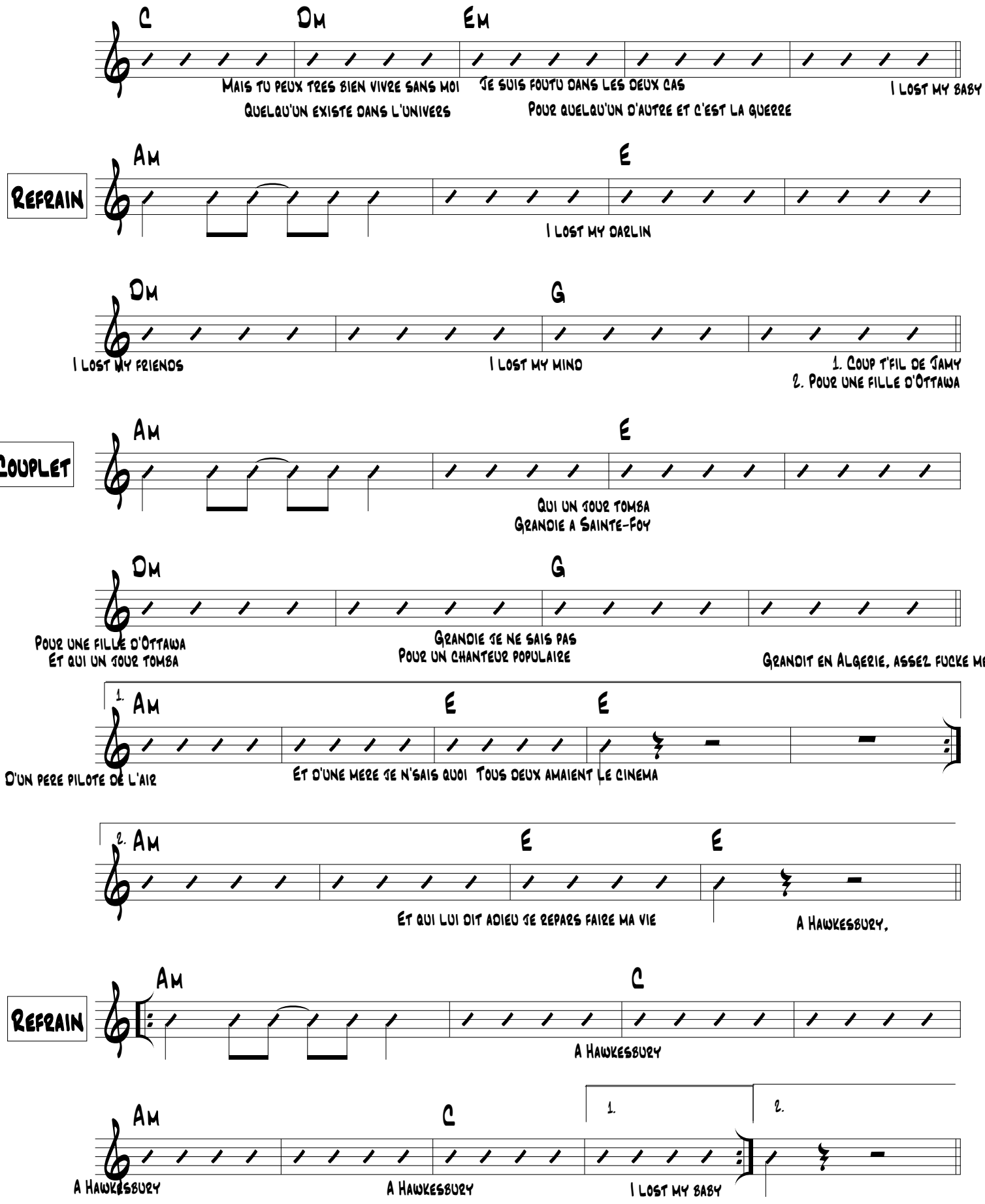

Outro

