Lead Sheet

Hallelujah

Leonard Cohen

Intro

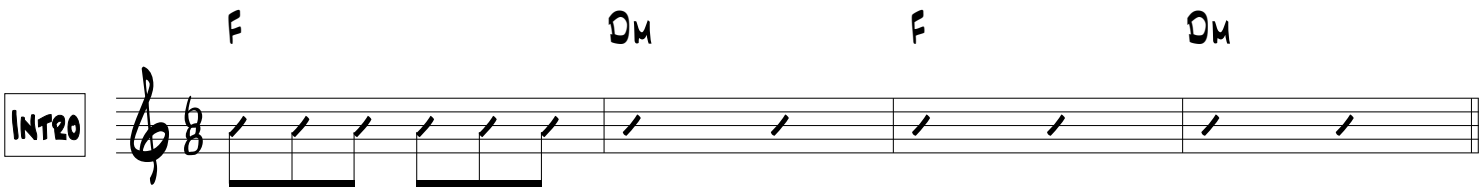

Couplet

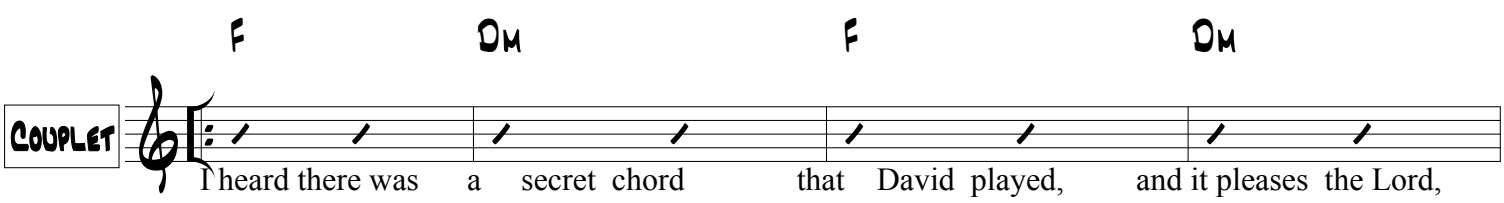

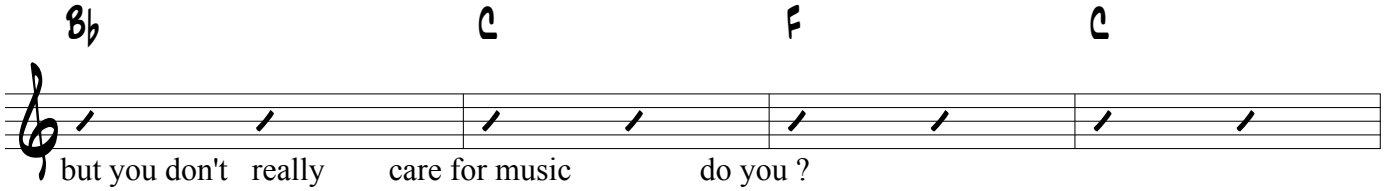

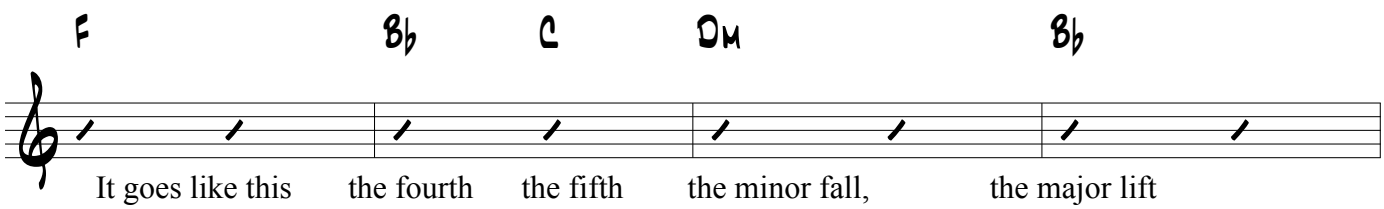

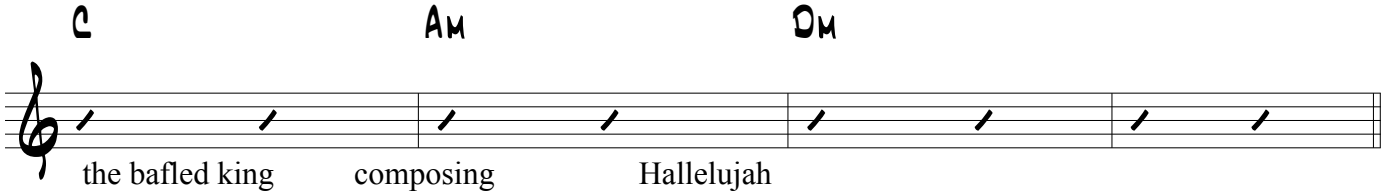

Refrain

