Lead Sheet

Grand Frere

Souldia

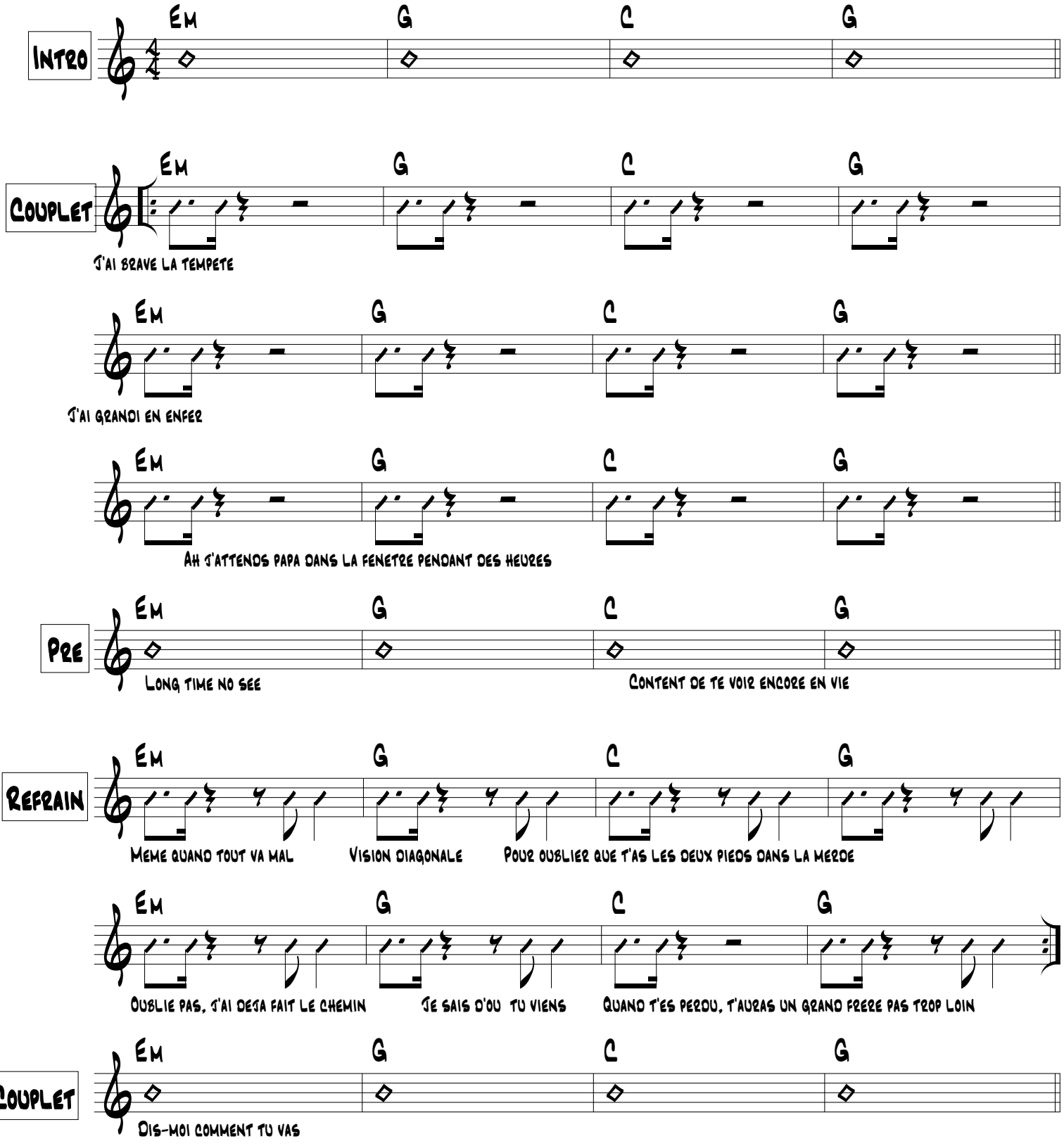

Grand Frere

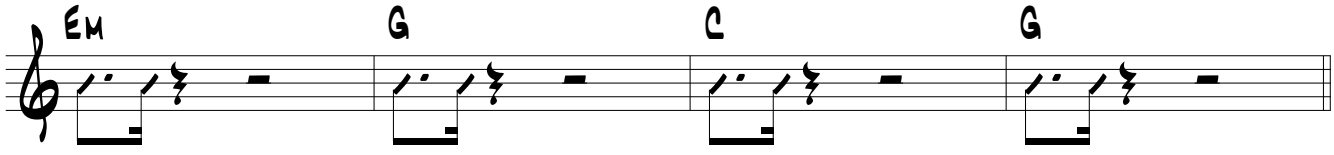

Dis-moi avec qui tu traines

Refrain

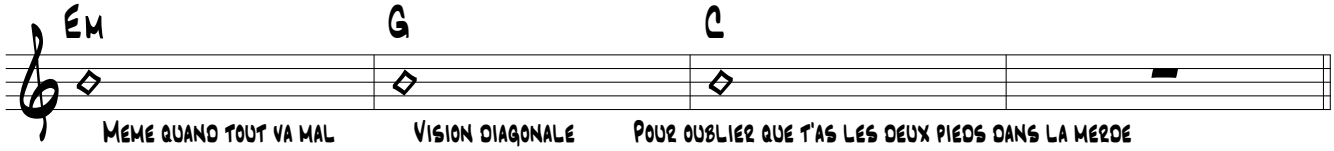

Meme quand tout va mal Vision diagonale Pour oublier que t'as les deux pieds dans la merde

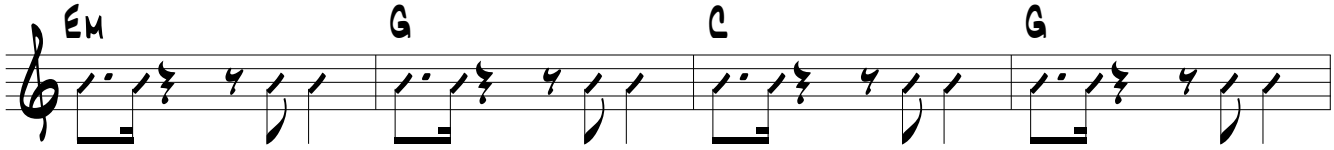

Oublie pas, j'ai deja fait le chemin

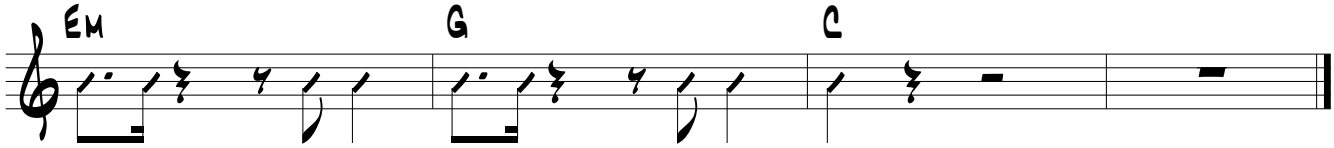

Oublie pas, j'ai deja fait le chemin