Lead Sheet

Fly Me To The Moon

Bart Howard

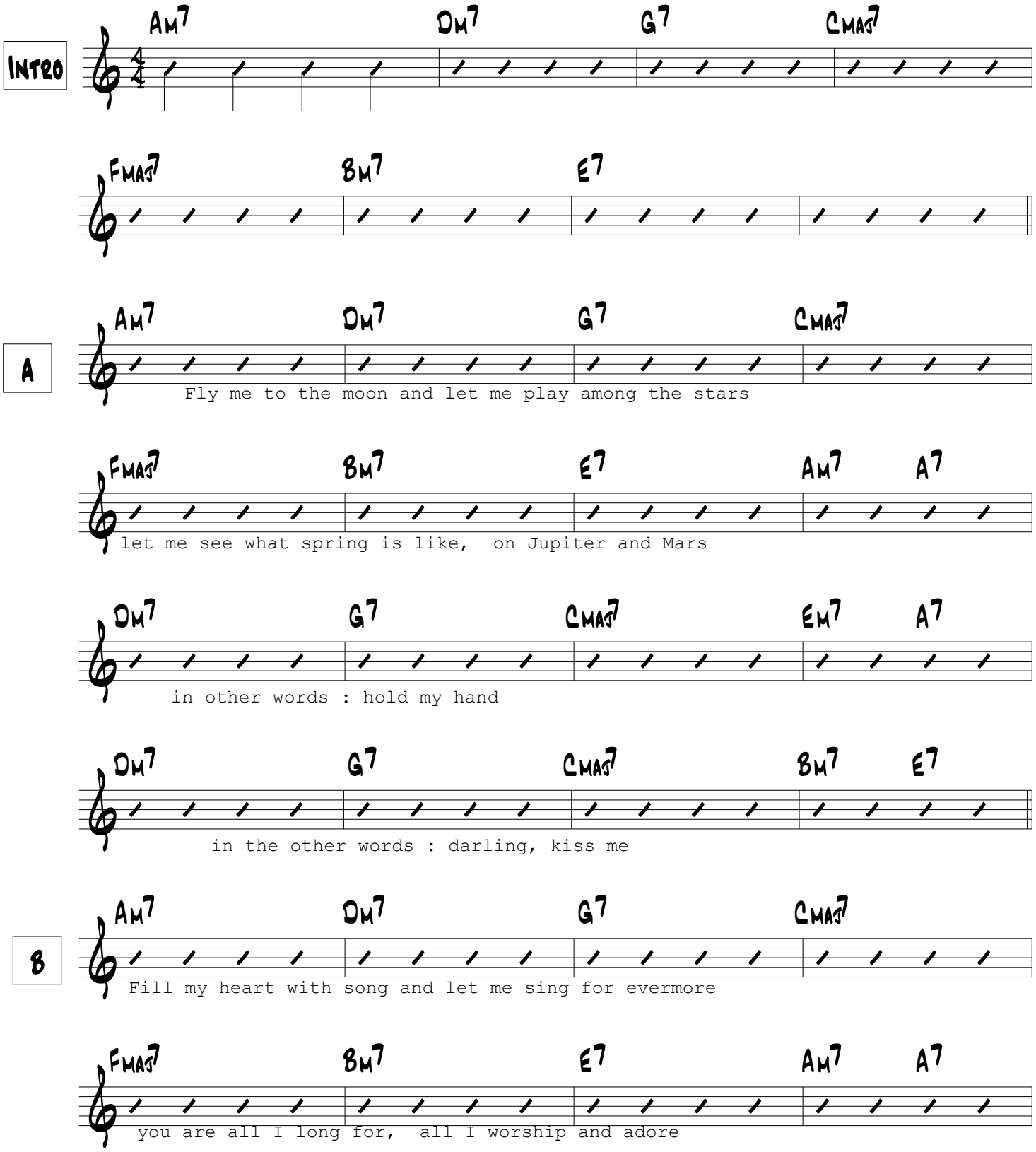

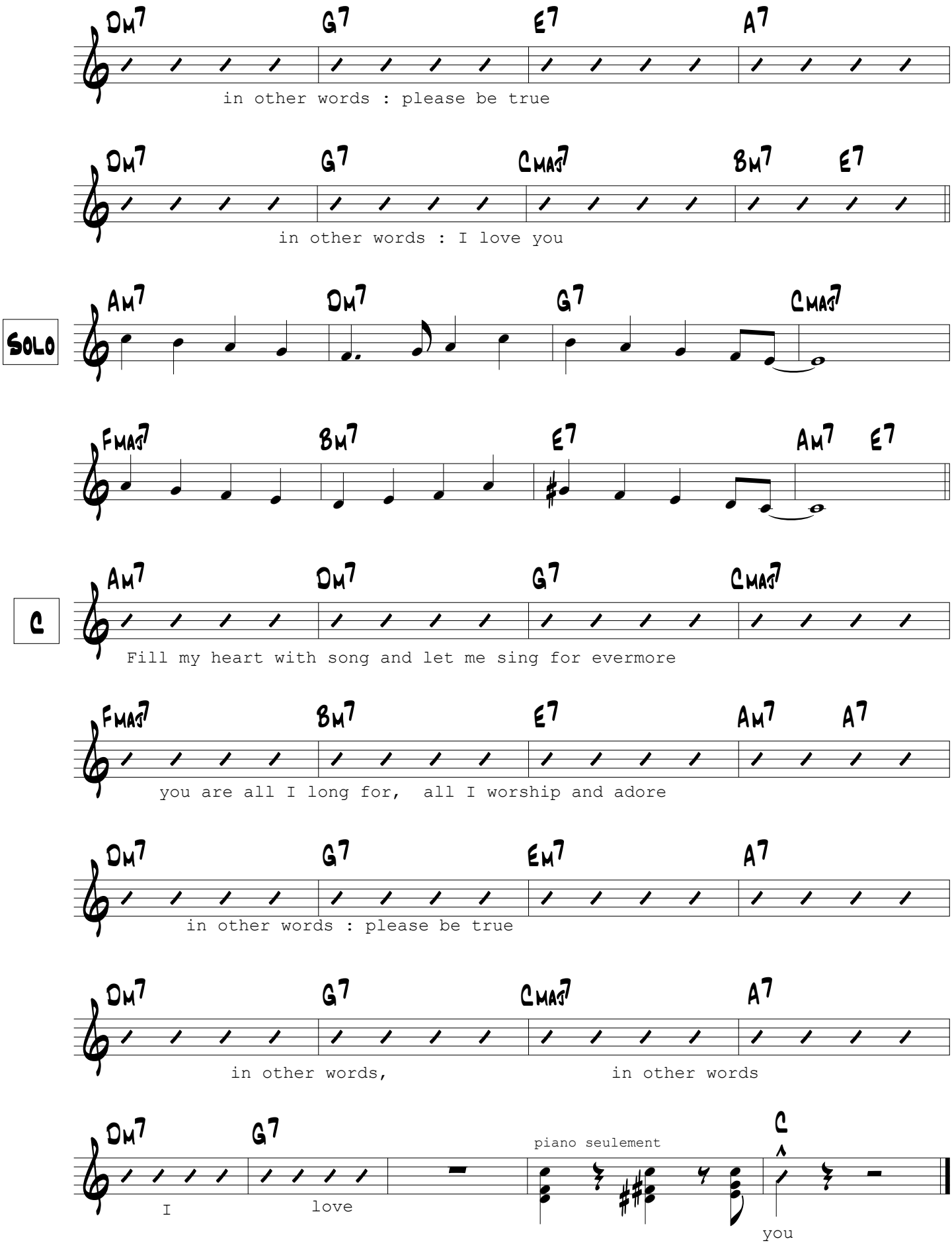
Dm7 G7 E7 A7
in other words : please be true
Dm7 G7 CMAJ7 Bm7 E7
in other words : I love you
SOLO
Am7 Dm7 G7 CMAJ7
FMAJ7 Bm7 E7 Am7 E7
C
Am7 Dm7 G7 CMAJ7
Fill my heart with song and let me sing for evermore
FMAJ7 Bm7 E7 Am7 A7
you are all I long for, all I worship and adore
Dm7 G7 Em7 A7
in other words : please be true
Dm7 G7 CMAJ7 A7
in other words, in other words
Dm7 G7
piano seulement
C
I love you