Femme de reve

Batterie

Claude Dubois

swing feel

Guitare seulement

Intro

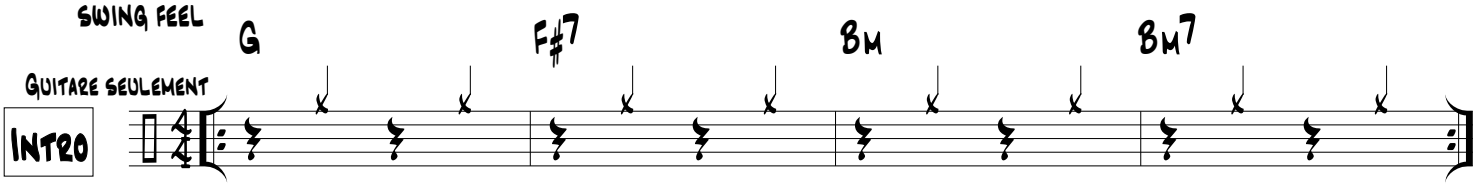

Bass in

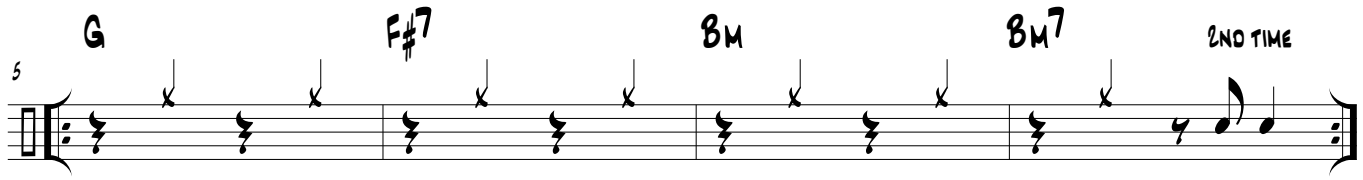

Piano + Drums in

Refrain

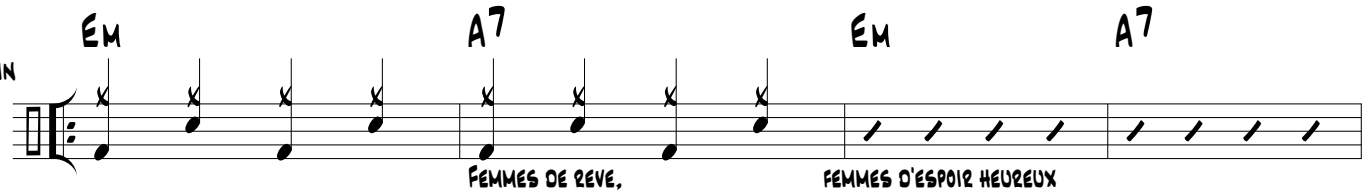

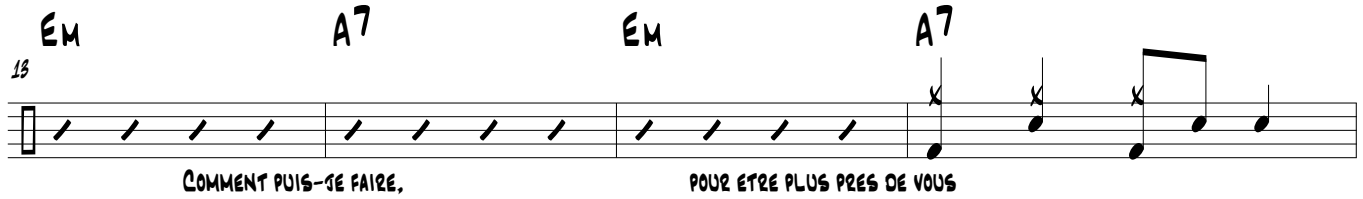

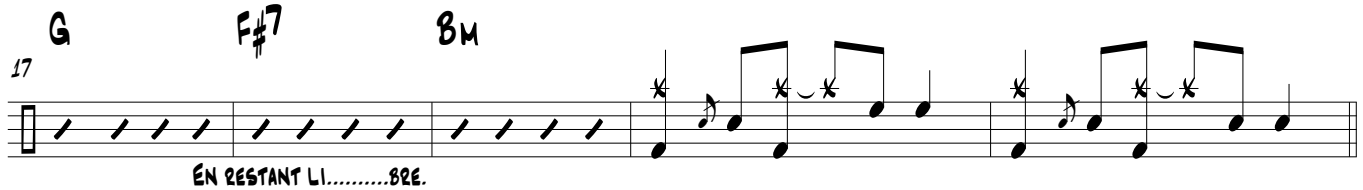

Couplet

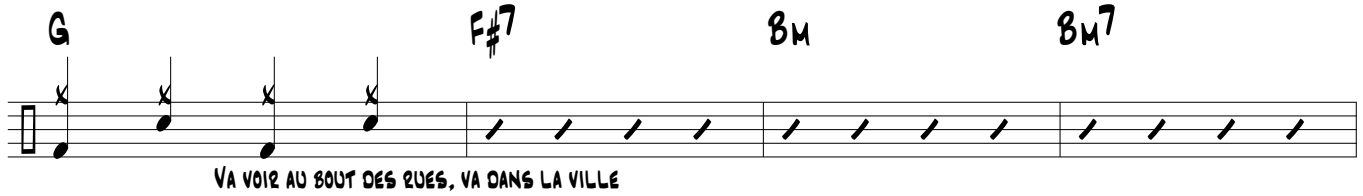

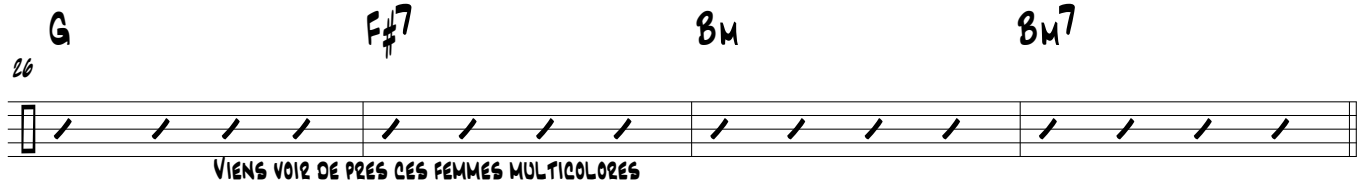

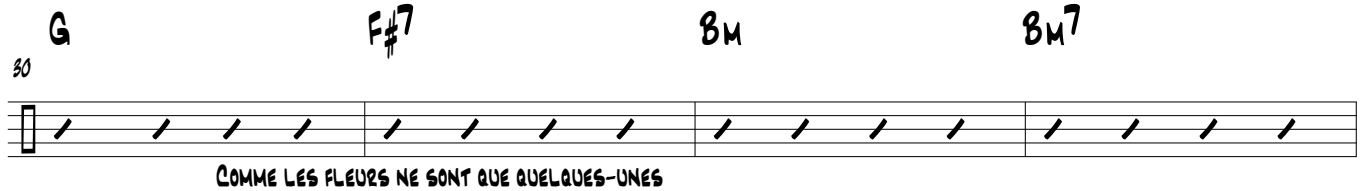

Femme de reve

