Lead Sheet

Falling

Harry Style

Intro

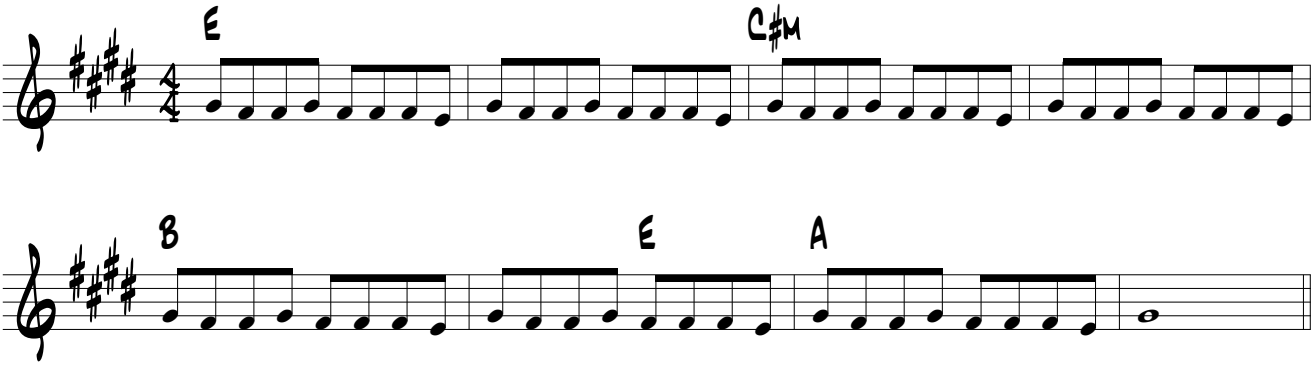

Couplet

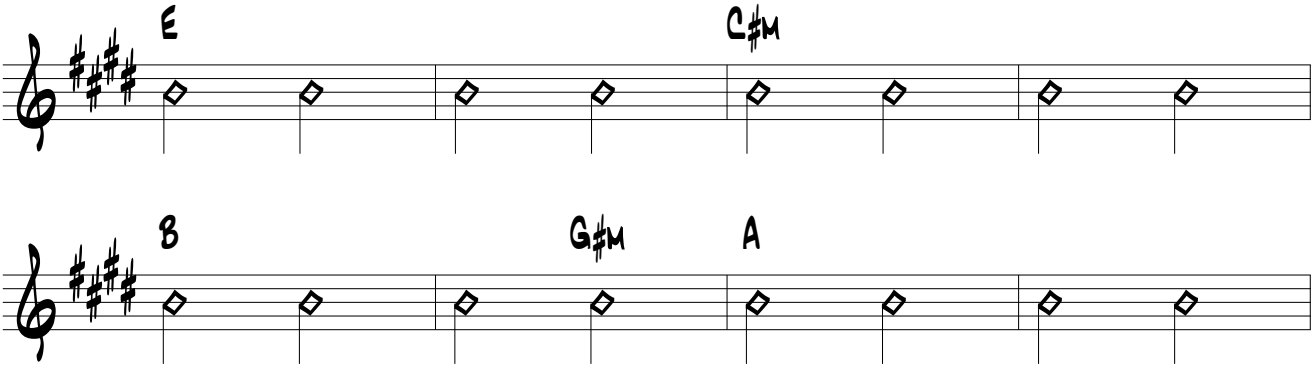

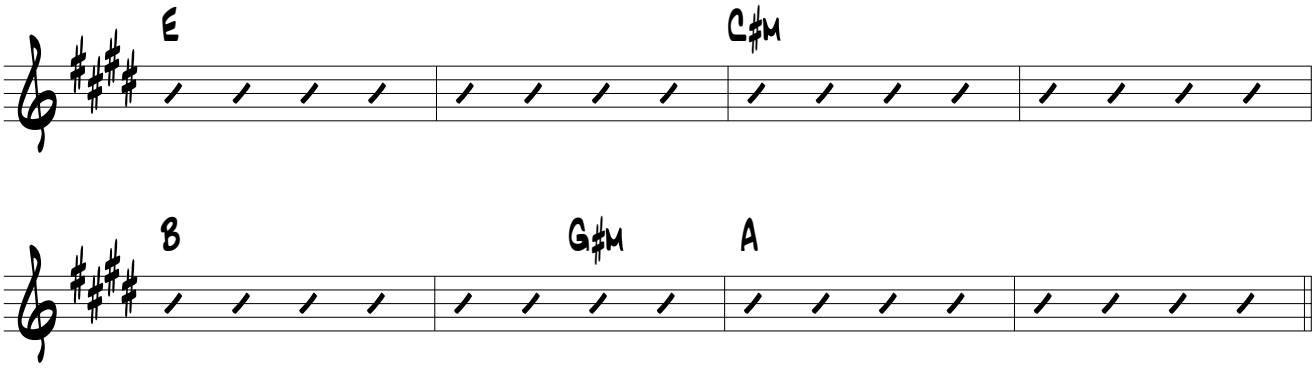

Refrain

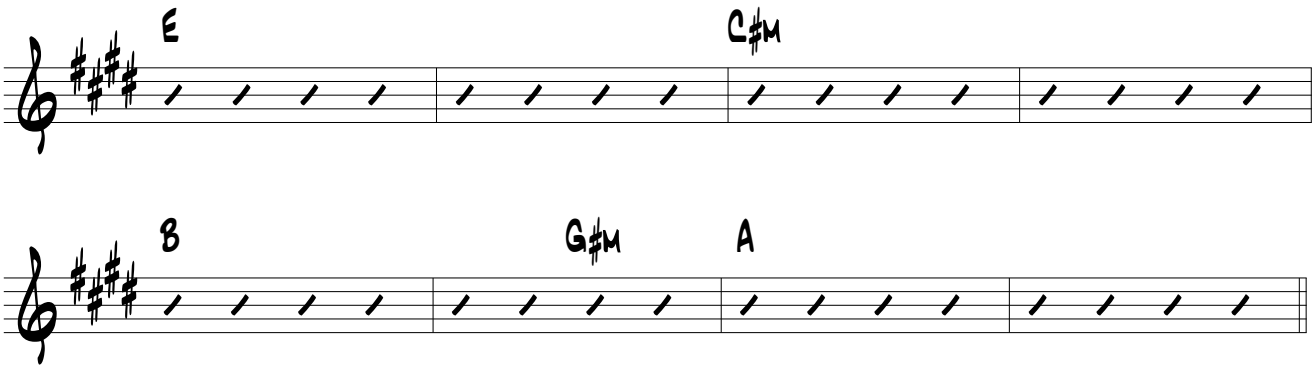

FALLING

