Guitare
Capo 1

Every Breath You Take

The Police

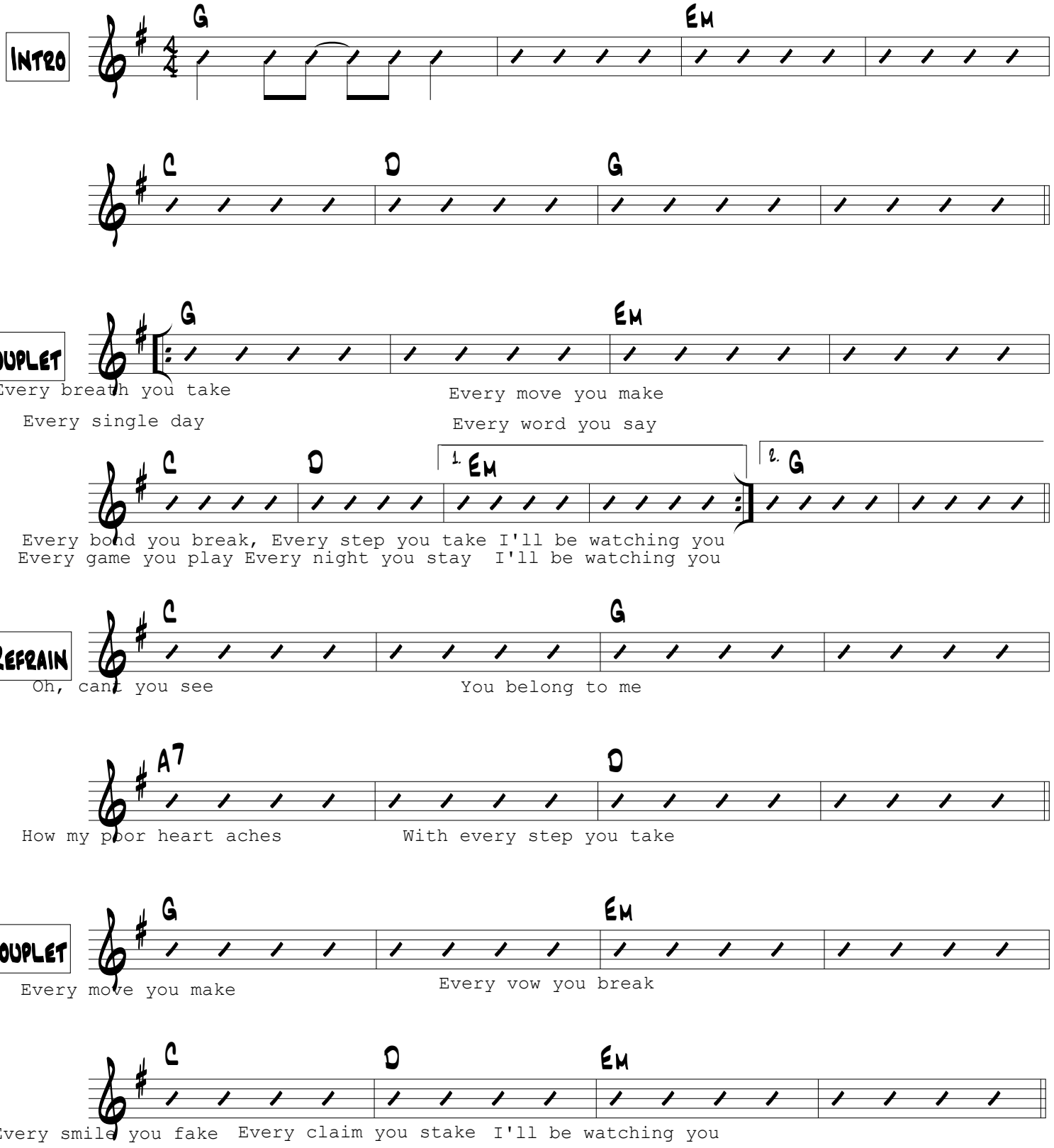

Every Breath You Take

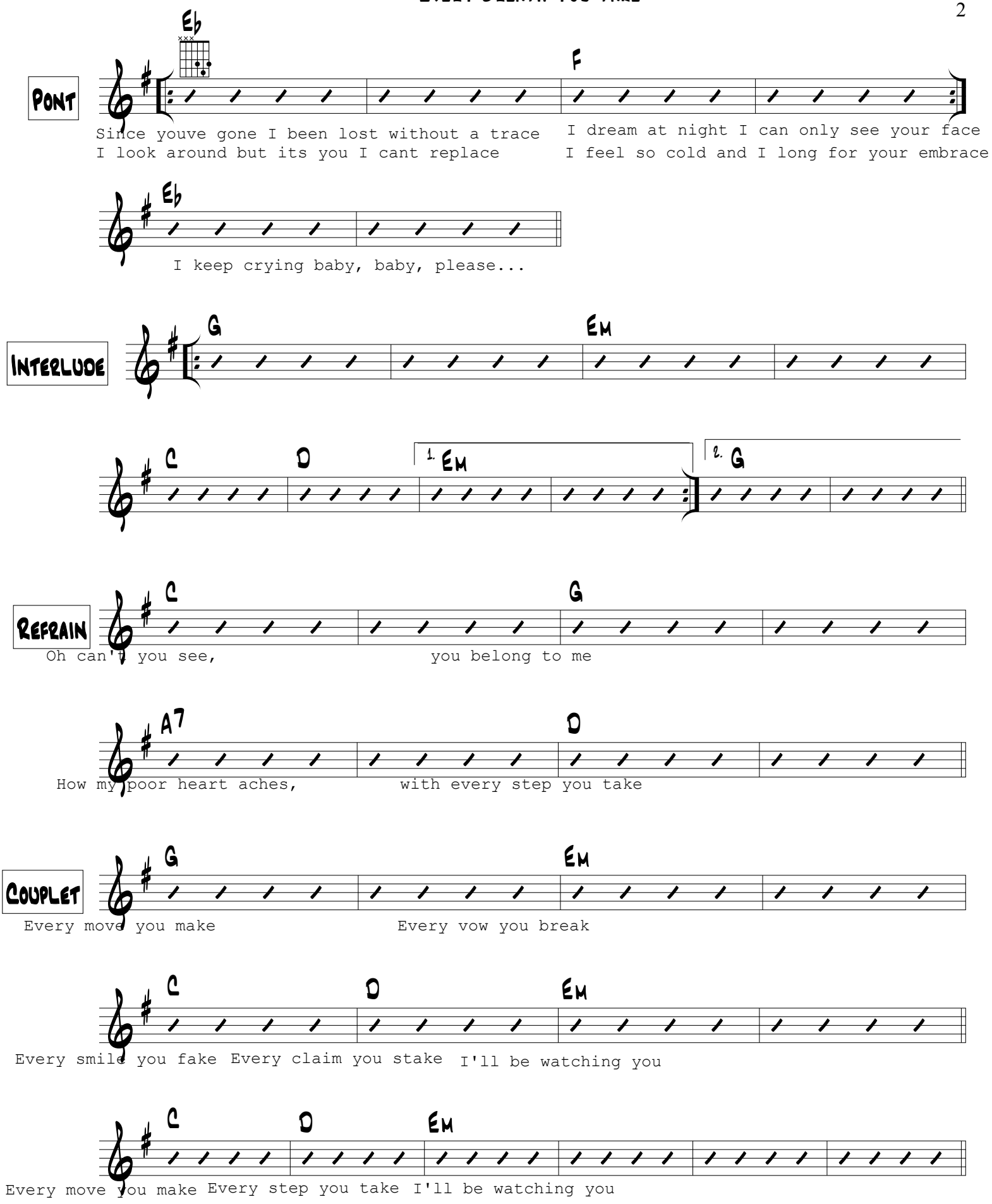

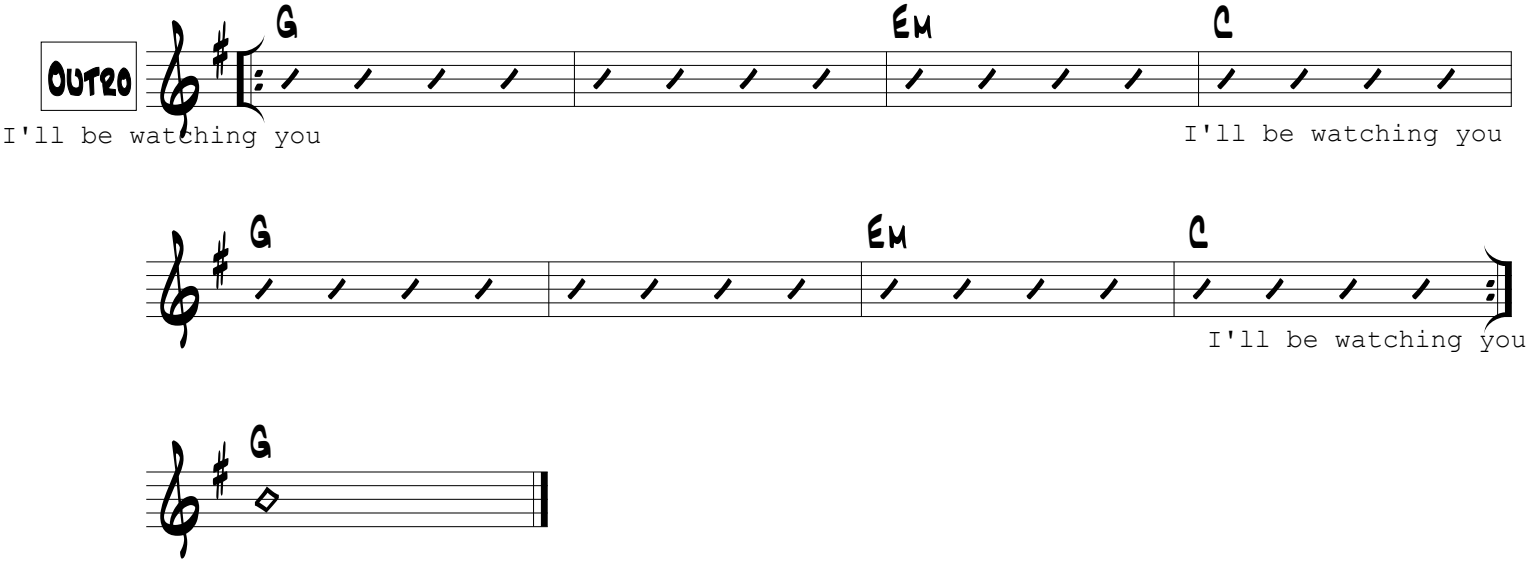
Outro
G
Em
C
I'll be watching you
I'll be watching you
G
Em
C
I'll be watching you
G