Basse

Don't Stop Believing

Journey

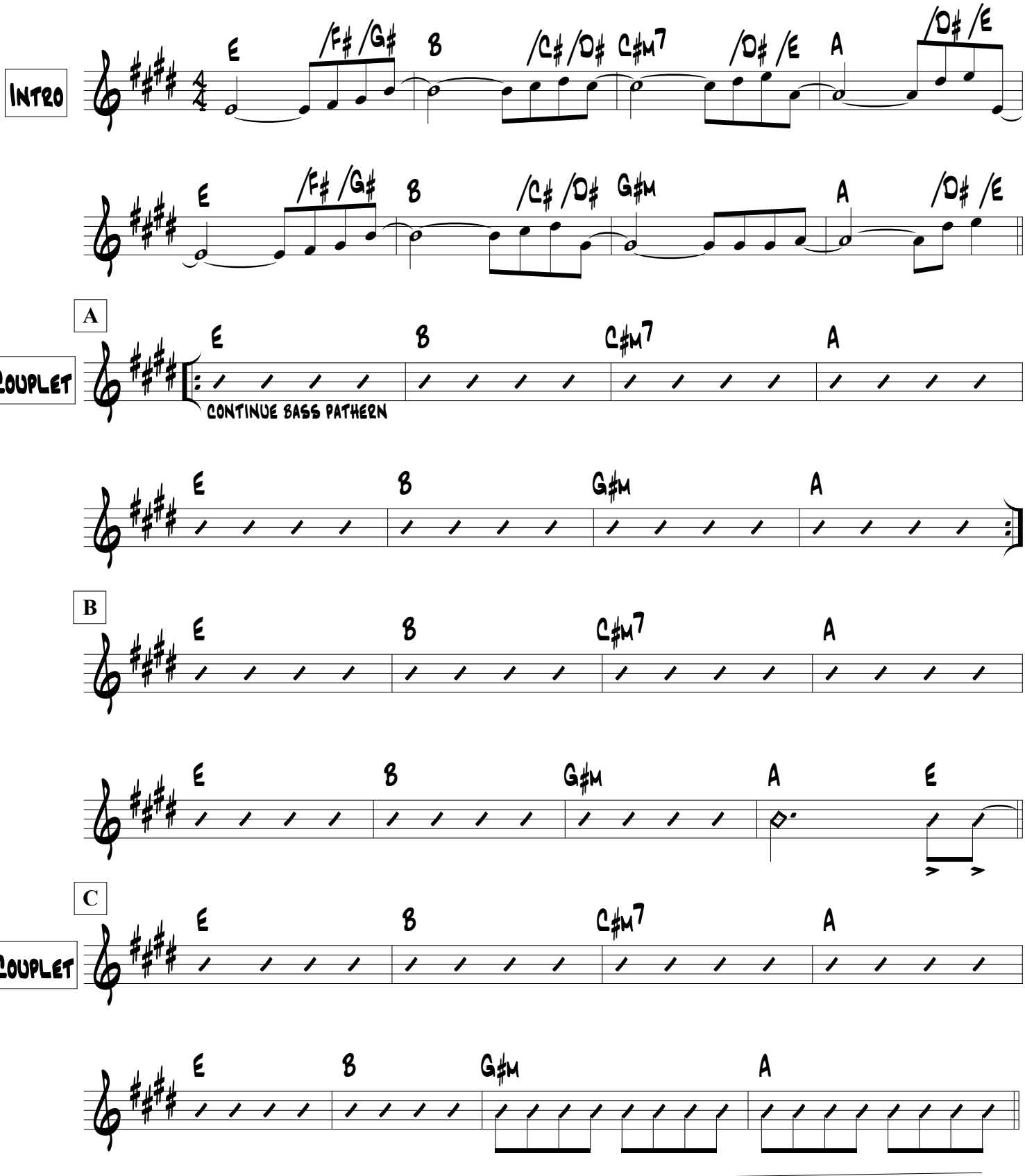

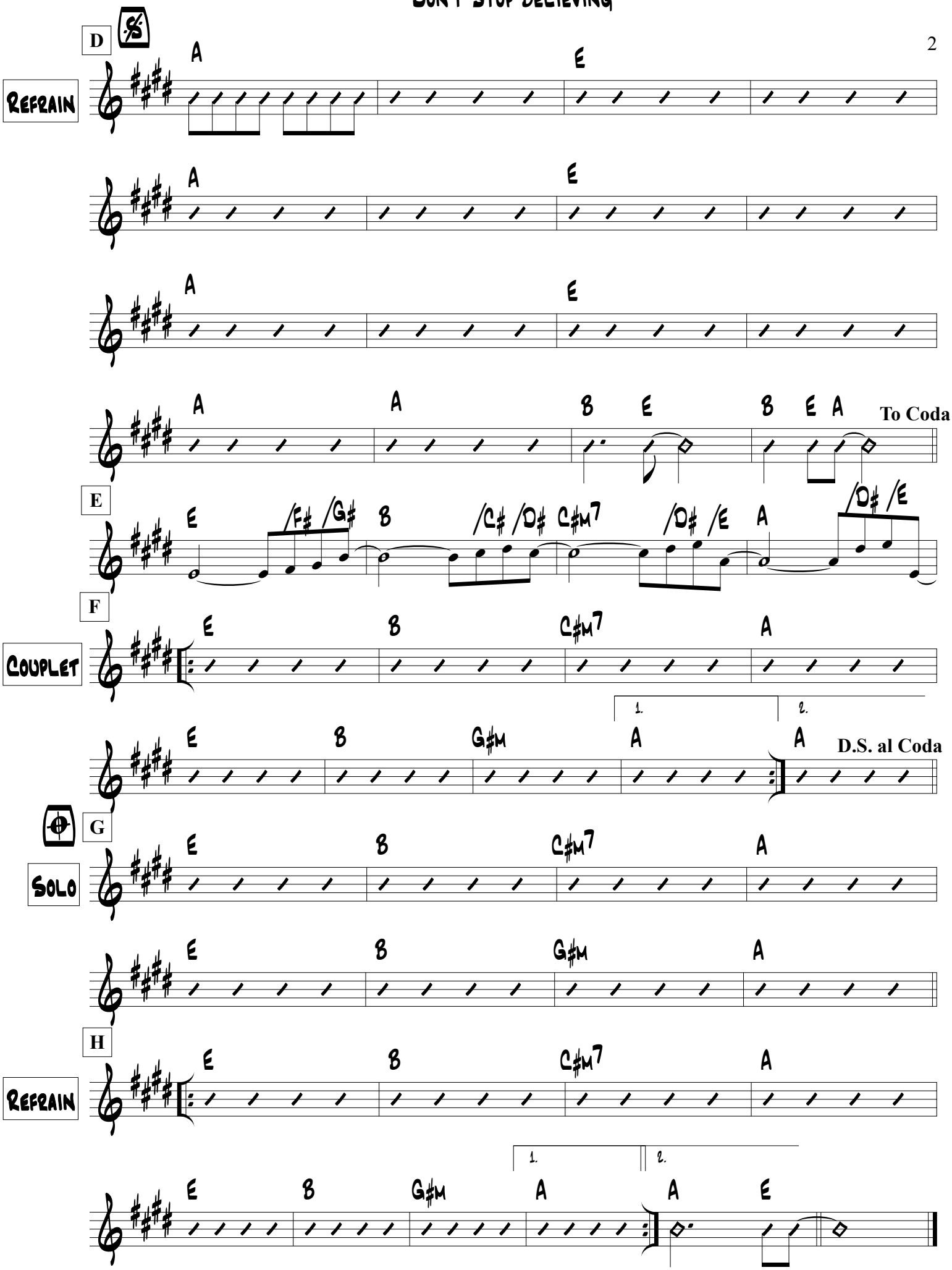
D
Refrain
A
E
To Coda
E
/F# /G#
B
/C# /D#
C#m7
/D# /E
A
F
Couplet
1.
2.
G#m
D.S. al Coda
G
Solo
H
Refrain