Batterie

Don't Stop Believing

Journey

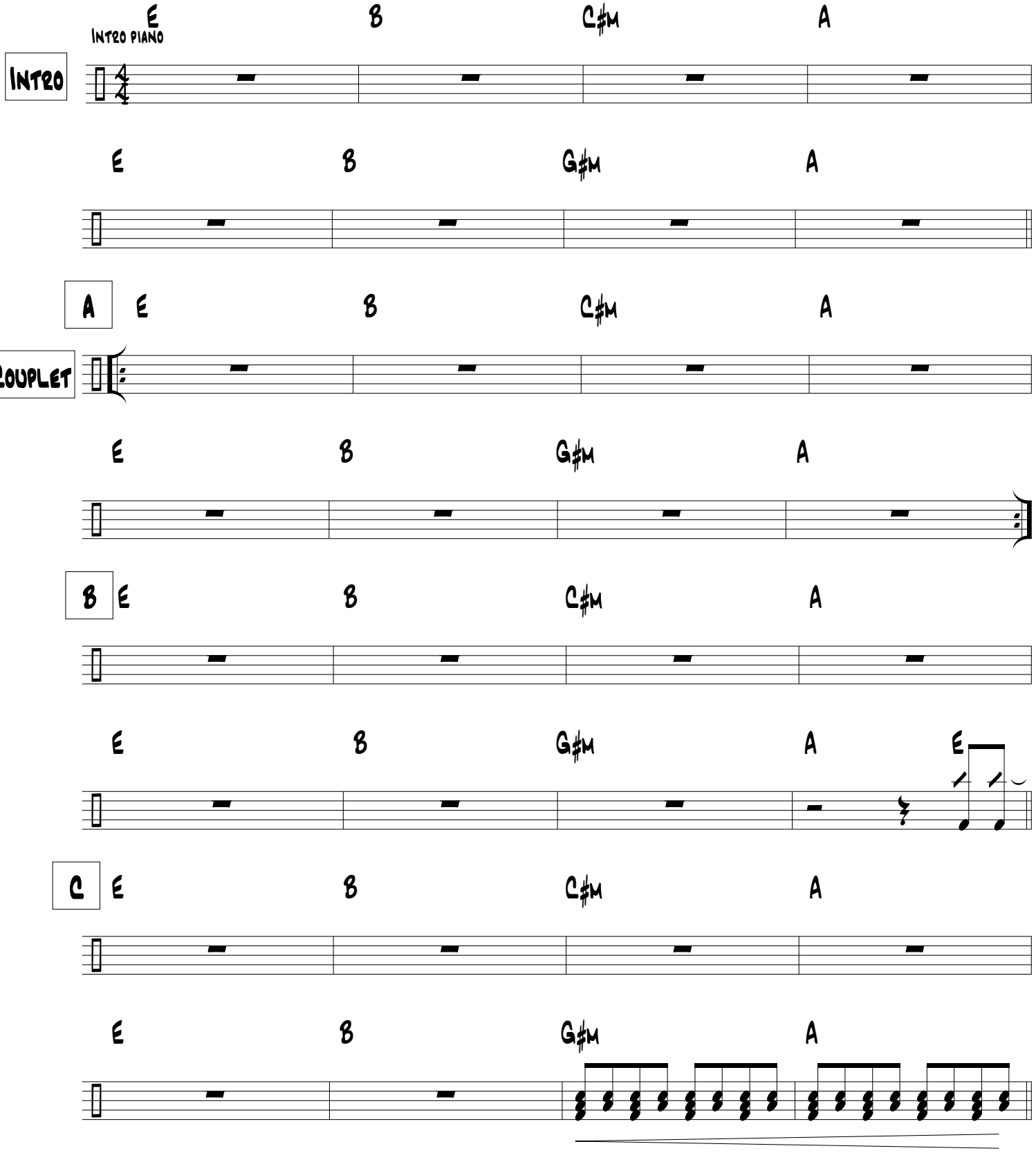

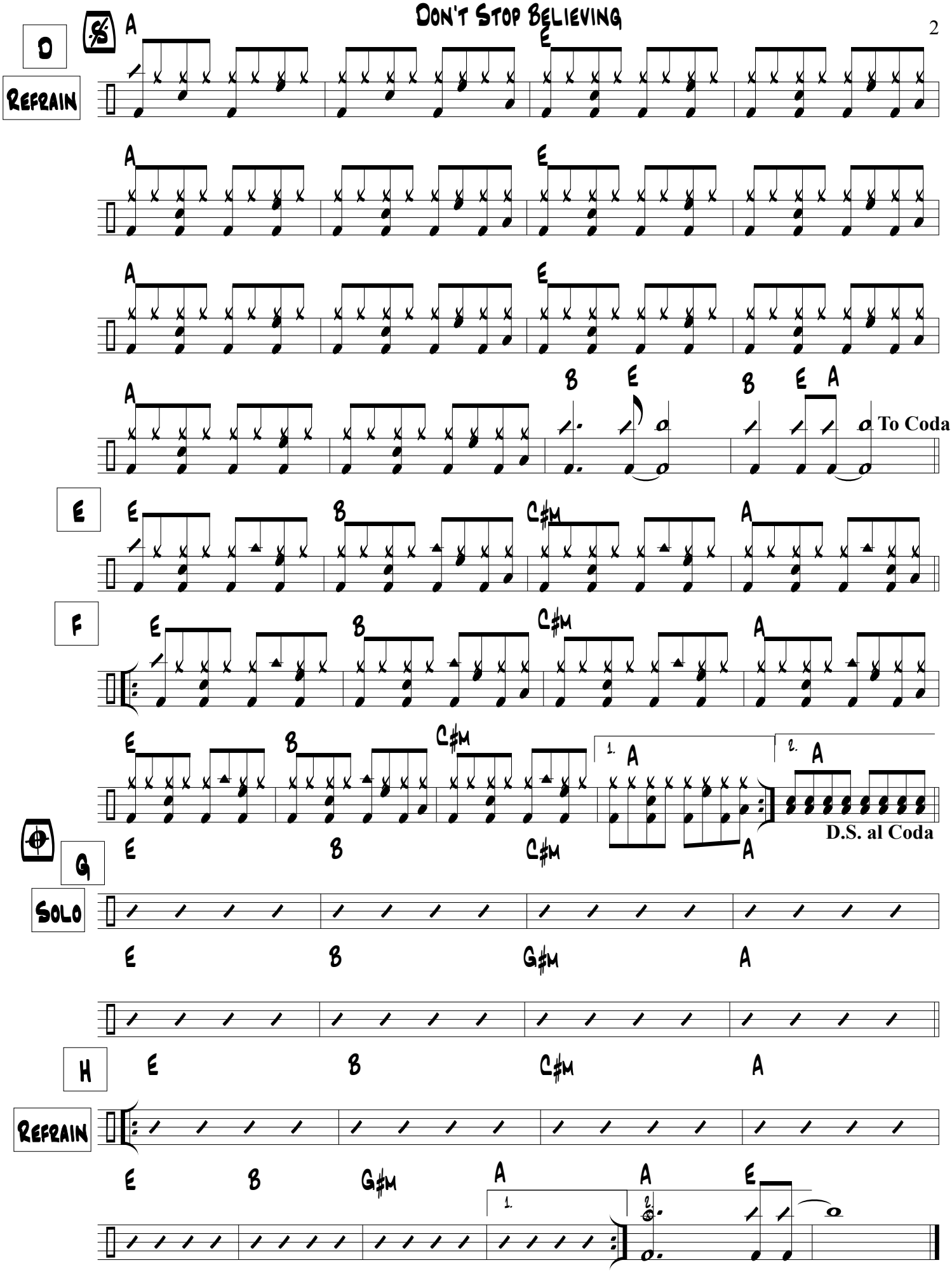
D
Refrain
A
E
To Coda
E
F
C♯M
1.
2.
D.S. al Coda
G
Solo
G♯M
H
Refrain