Guitare
Capo II

Die With A Smile

Lady Gaga
Bruno Mars

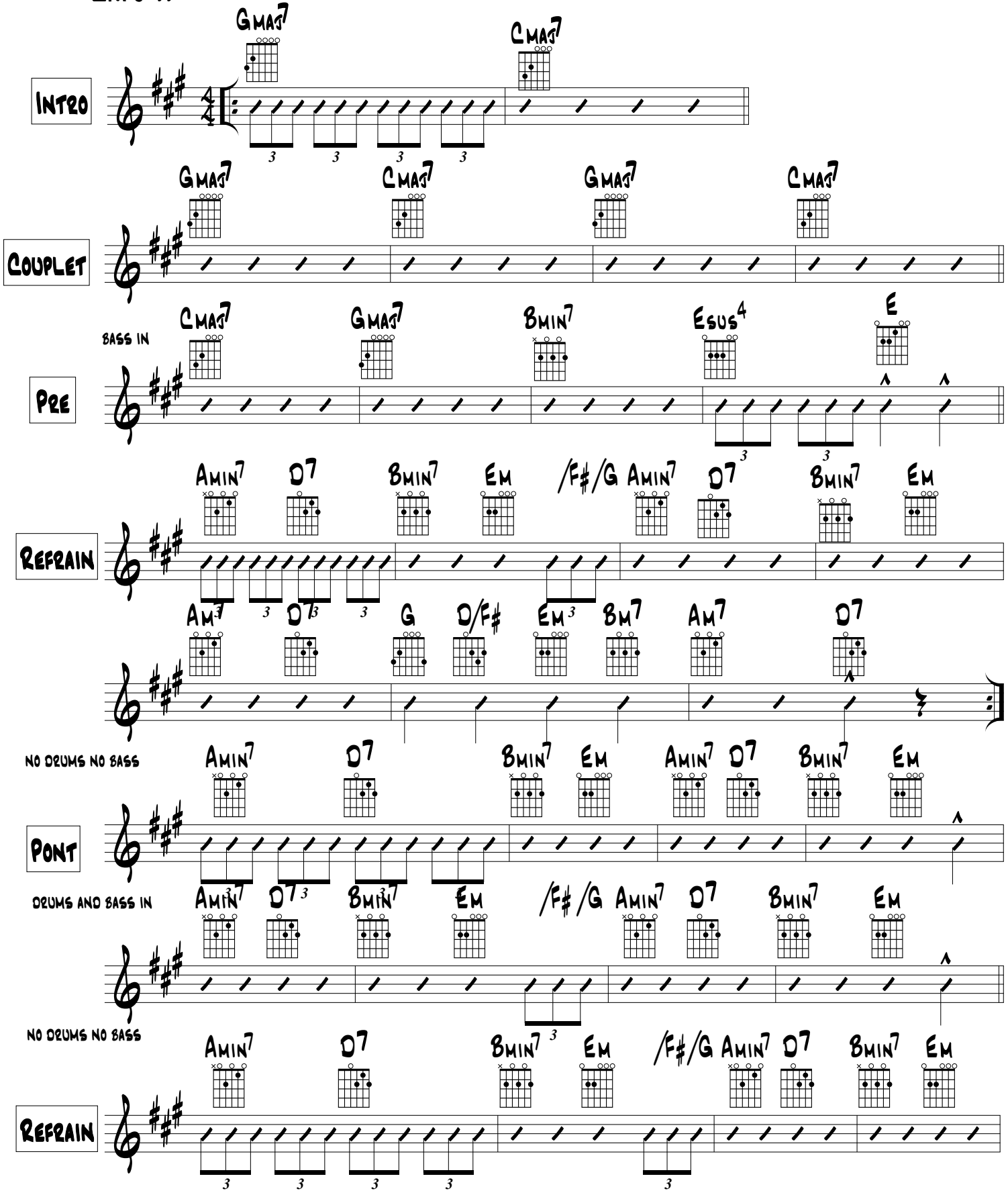

Die With A Smile

