Batterie

Die With A Smile

Lady Gaga
Bruno Mars

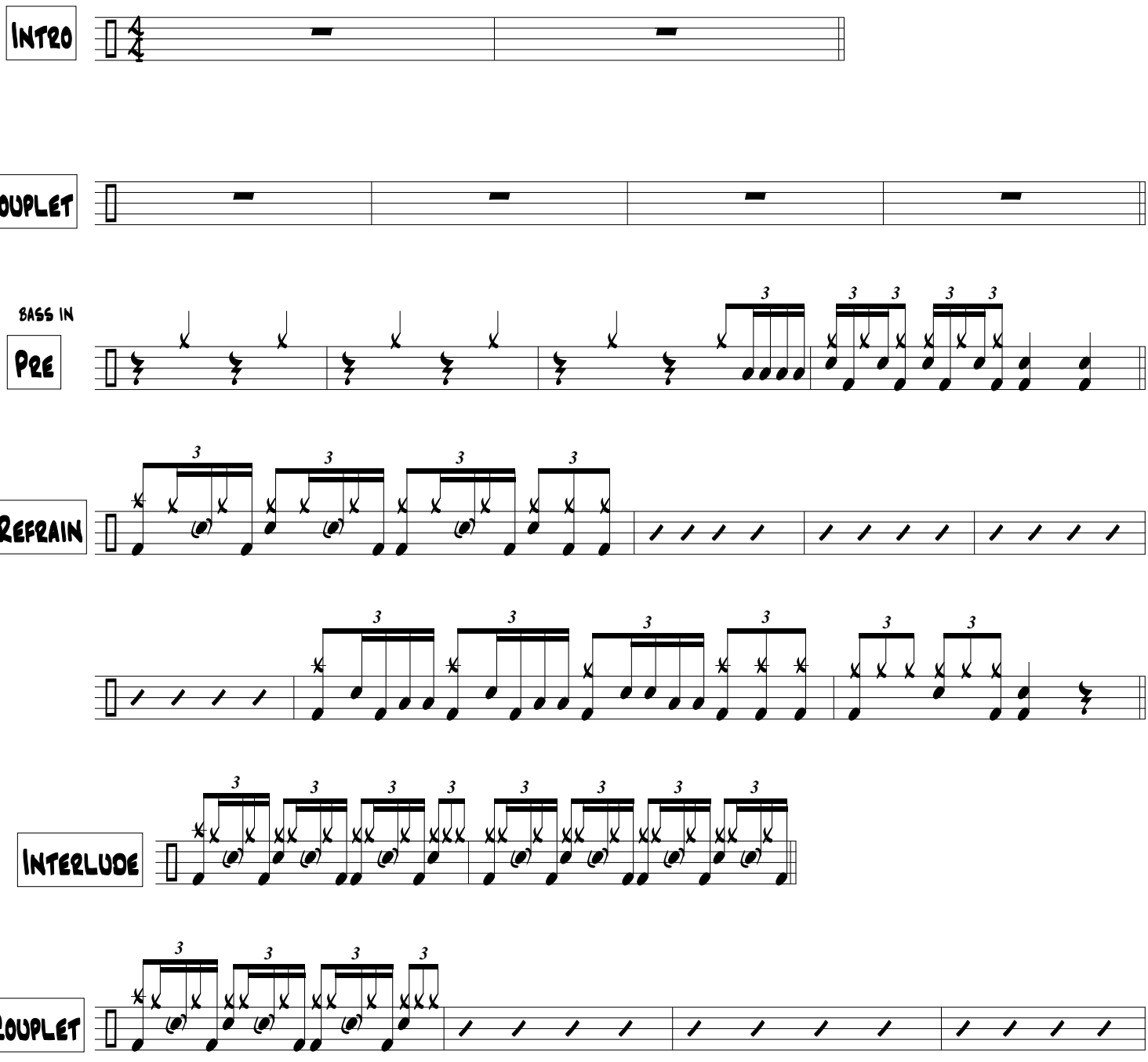

Die With A Smile

Pre

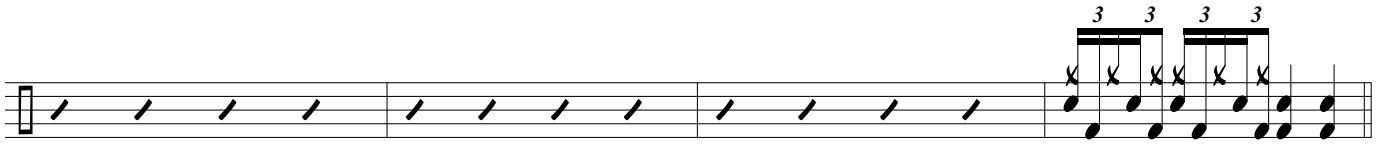

Refrain

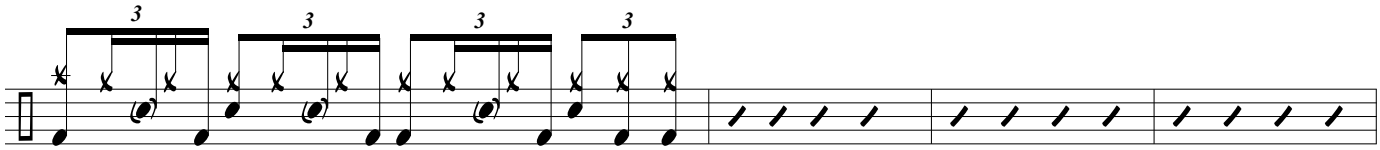

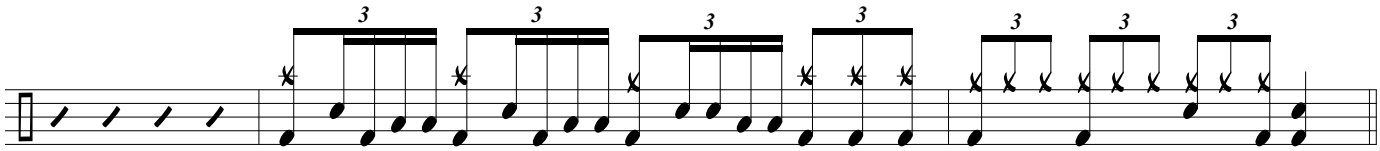

Pont

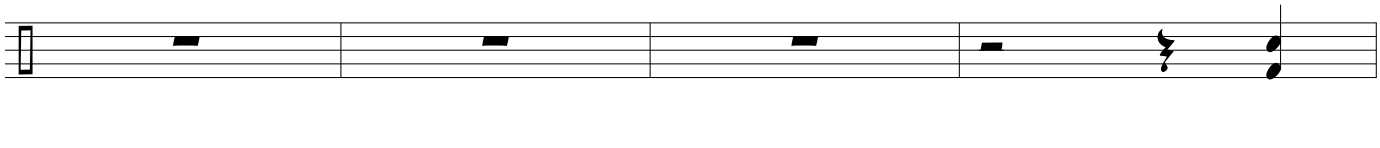

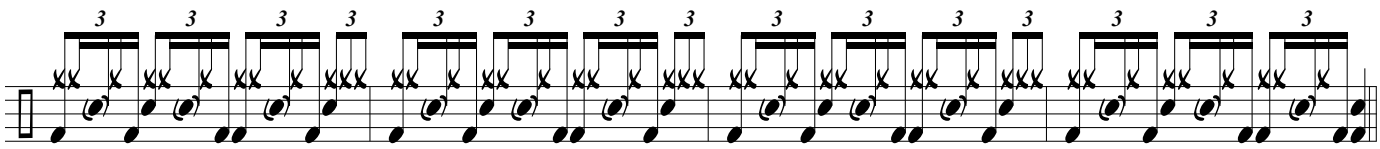

Refrain

