Destin

Batterie

Céline Dion

C D G C Am G C Dsus4

Guitare et piano seulement

Intro

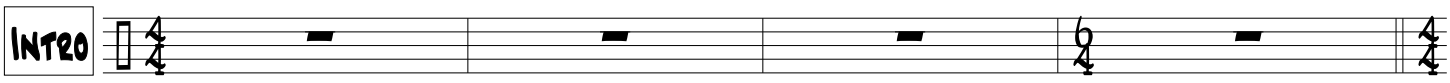

Batterie

2eme fois seulement

G D C G G D C D

Couplet

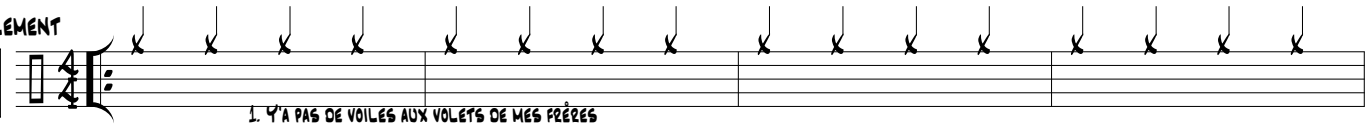

1. Y'a pas de voiles aux volets de mes frères
2. Je vais les routes et je vais les frontieres

Em D C G Am G C D

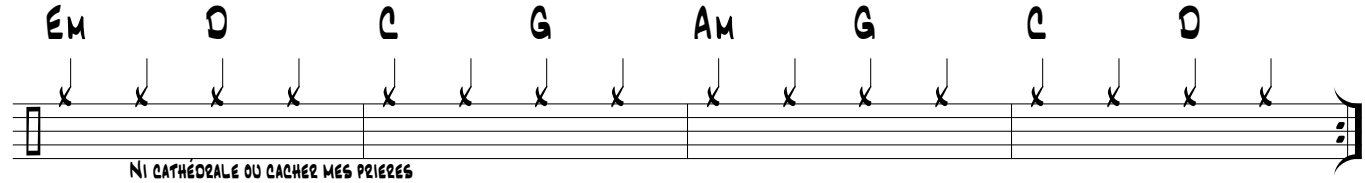

Ni cathédrale ou cacher mes prieres
Le temps s'égoutte au long des fuseaux horaires

C D Em C D Em

Pre

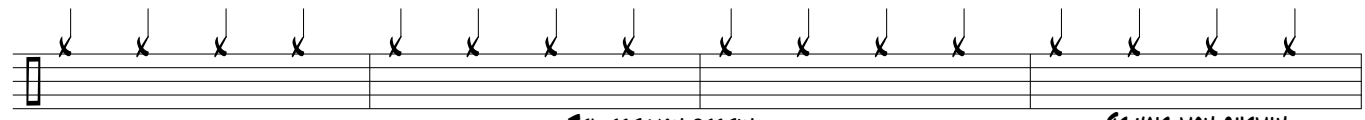

Tel est mon destin Je vais mon chemin

C D G C Am G C D

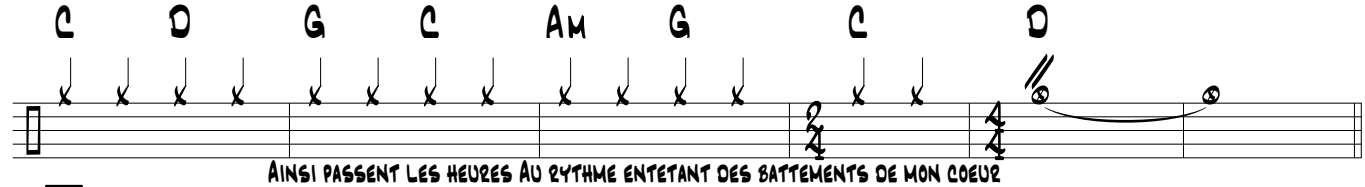

Ainsi passent les heures Au rythme entetant des battements de mon coeur

G D C G G D C D

Batterie et basse in

Couplet

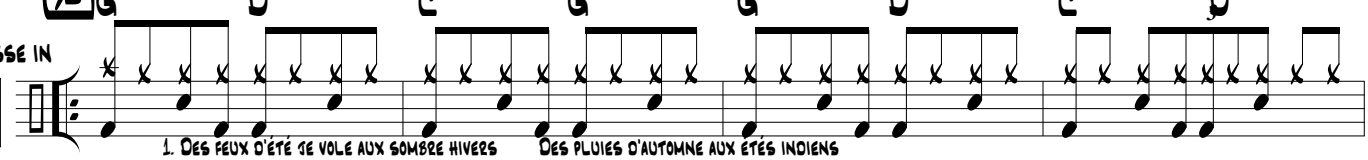

1. Des feux d'été je vole aux sombre hivers Des pluies d'automne aux étés indiens
2. Je vis des notes et je vis de lumiere Je virevolte a vos cris, vos mains

Em D C G Am G C D

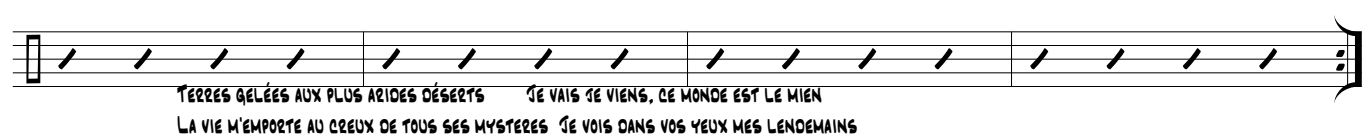

Terres gelées aux plus arides déserts Je vais je viens, ce monde est le mien
La vie m'emporte au creux de tous ses mysteres Je vois dans vos yeux mes lendemains

C D Em C D Em

Refrain



Tel est mon destin Je vais mon chemin

Destin

C D G C Am G C

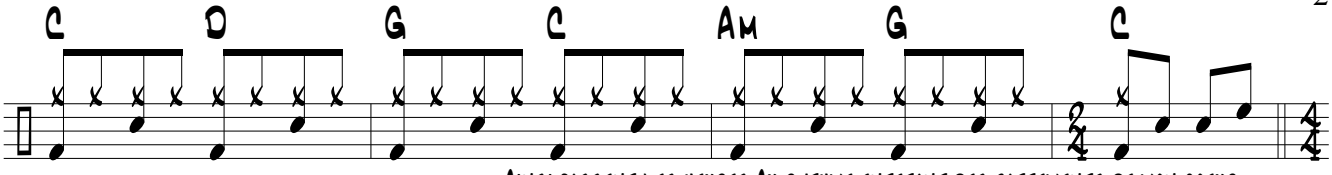

Ainsi passent les heures Au rythme entetant des battements de mon coeur

D7

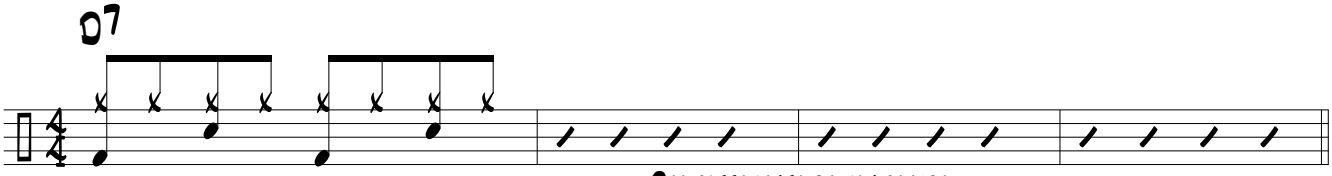

Des battements de mon coeurs

D7

D.S. al Fine

FILL

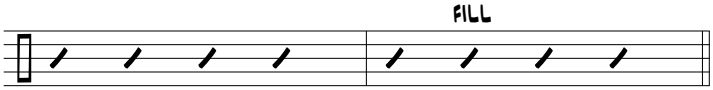

Em C G D Em C G D

Solo

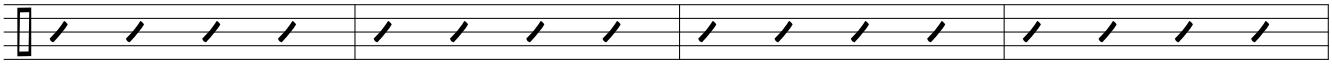

Em C G D Em C G D

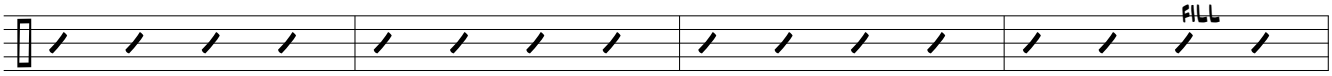

FILL

Am Em C G D

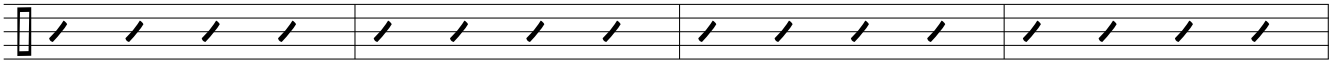

Am Em C Dsus4 D

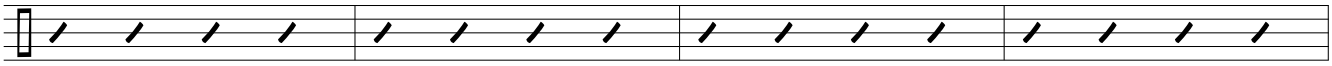

FILL

Em C G D Em C G D

Solo

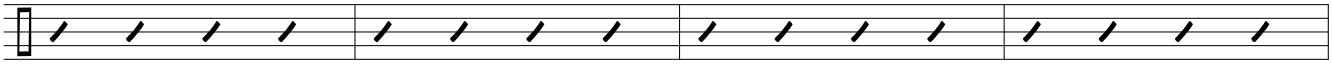

Em C G D Em C G D

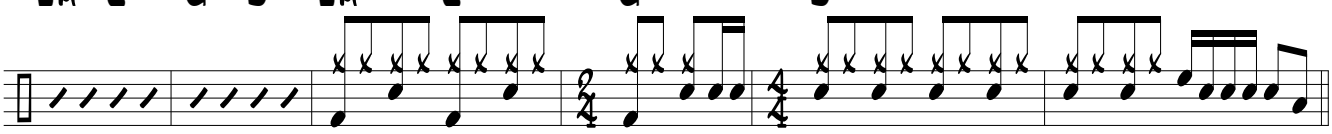

Destin

Refrain

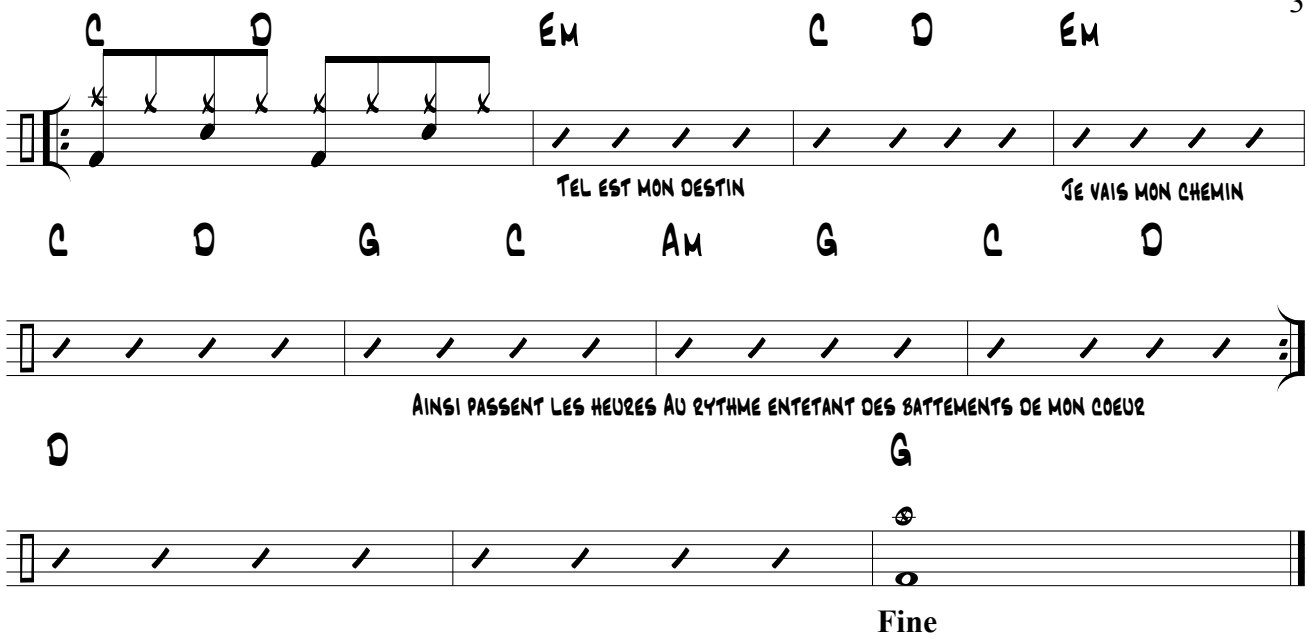

Fine