Lead Sheet

# Copilot

Fouki & Jay Scott

Rythmique

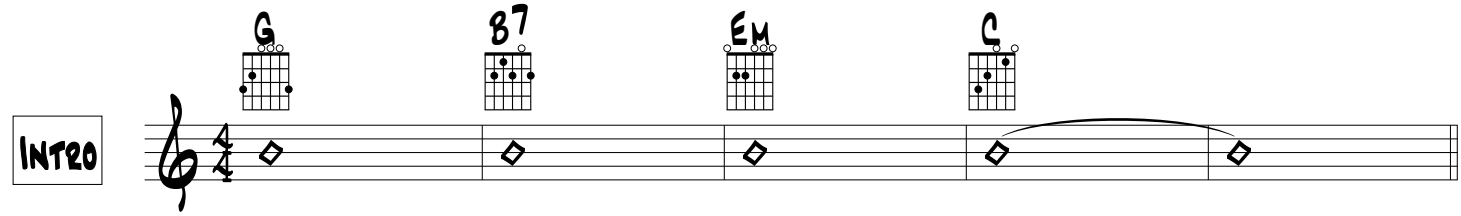


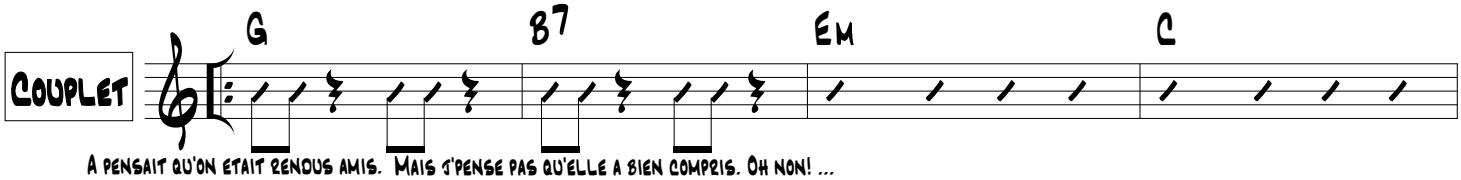


A pensait qu'on etait renous amis. Mais j'pense pas qu'elle a bien compris. Oh non! ...
Parti dans l'Ouest avec un cupi dans l'Thule, mmh,

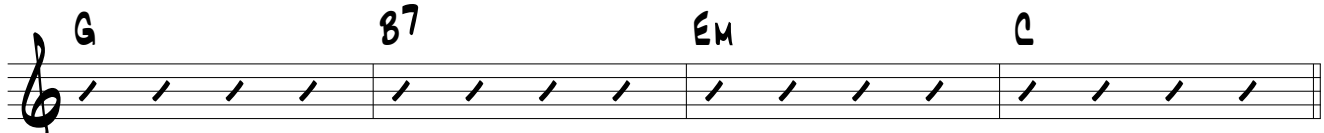


140 jamais pogné d'ticket de vitesse appelle-moi Paul Walker...
Seulement quatre points sur mon permis,

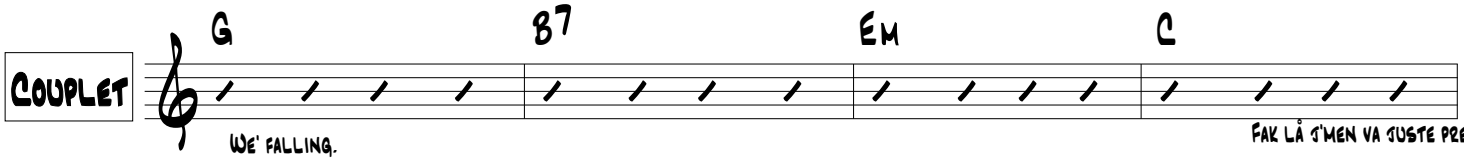


We' falling.
Baby, t'suis blaze sur Waze

Fak là j'men va juste prendre,

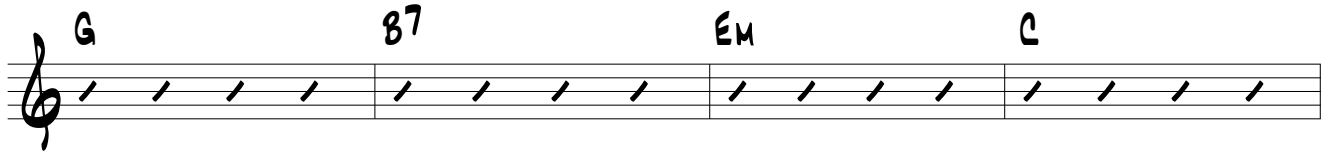


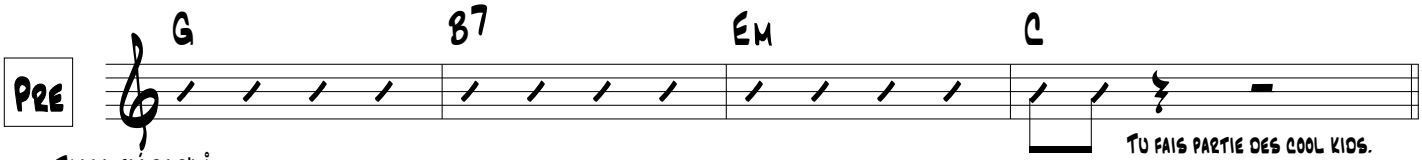


Tasse-toé de d'là.
On a passé les derniers étés sur la route,

Tu fais partie des cool kids.

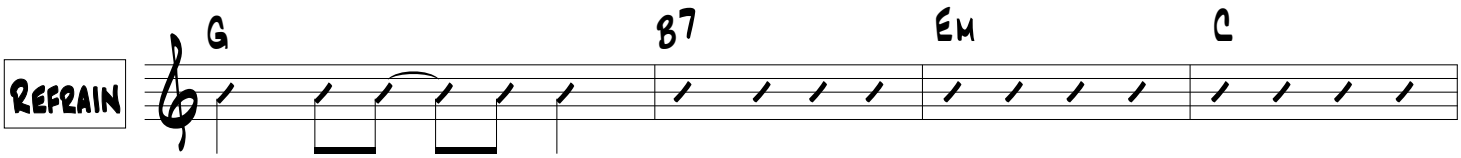


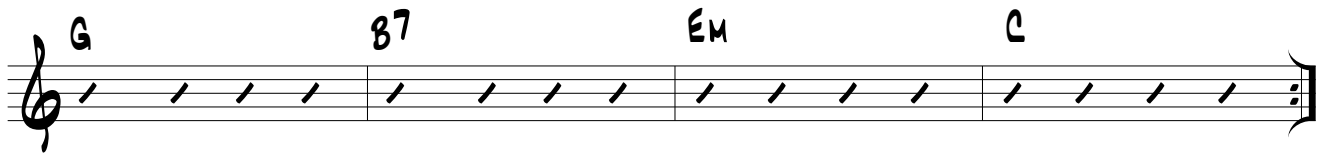

# Copilot

**Couplet**

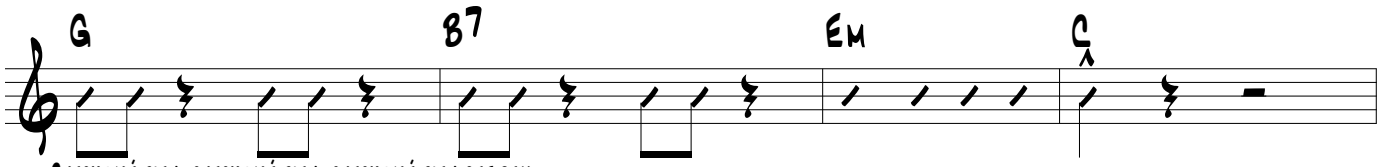


Check moé bien, check moé bien, check moé bien get real.

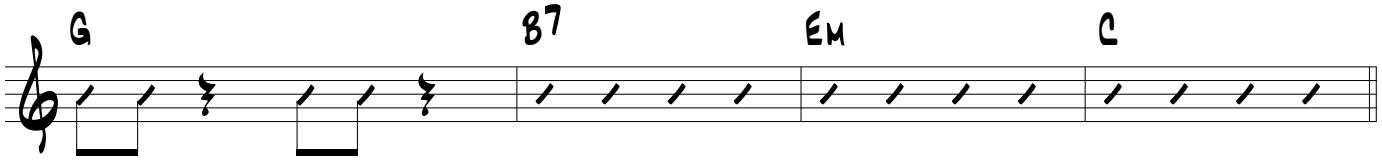


**Pre**

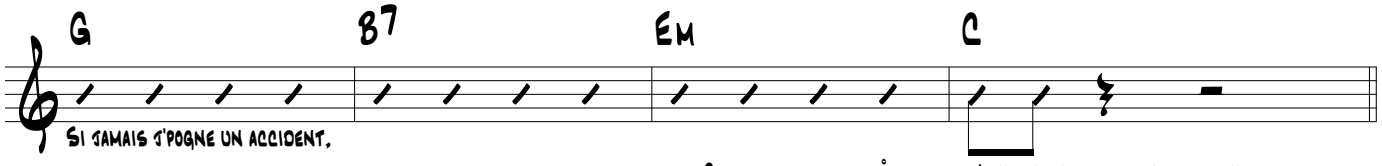


Si jamais j'pogne un accident,

Ce sera pas la premiÈre fois, qu'un artiste arrive en ambulance.

**Refrain**

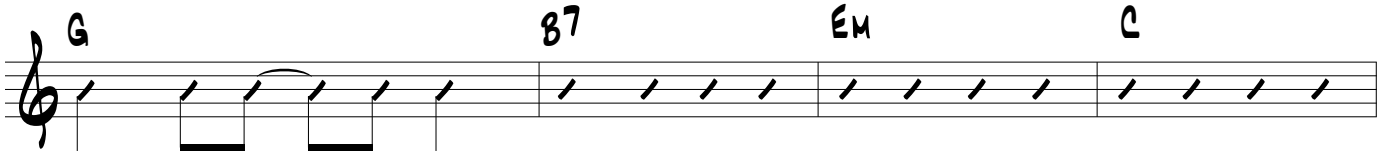


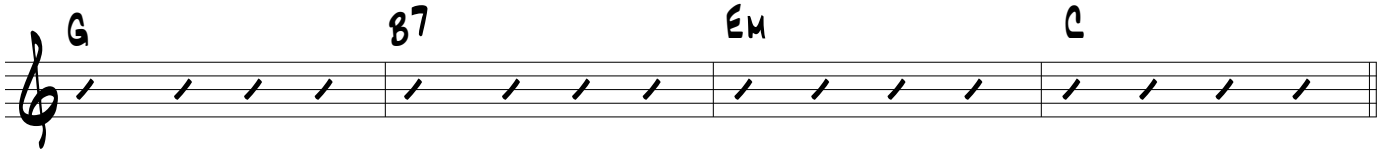


**Couplet**

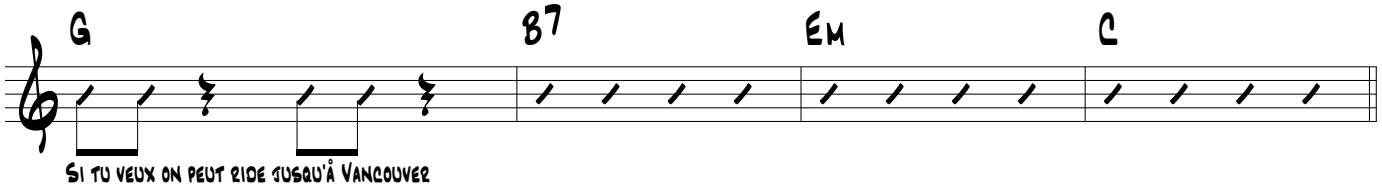


Si tu veux on peut ride jusqu'À Vancouver

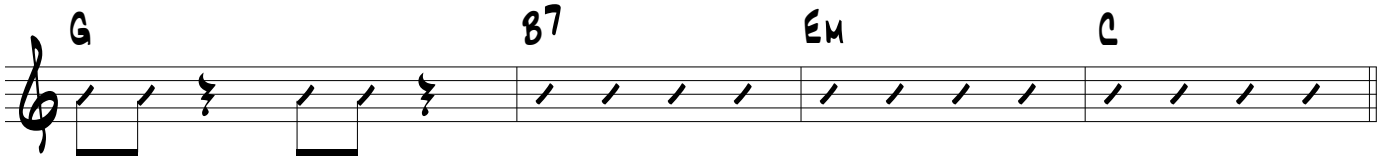


**Pre**

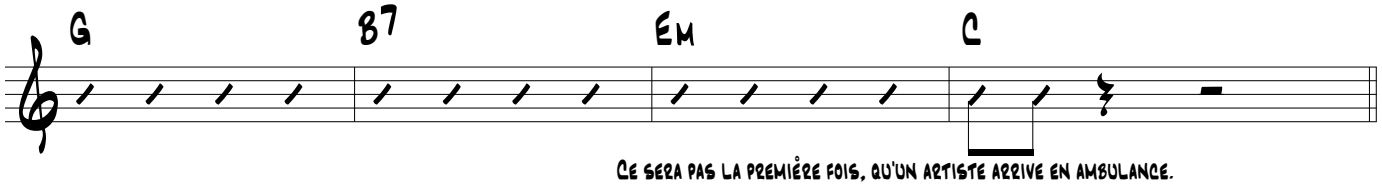


Ce sera pas la premiÈre fois, qu'un artiste arrive en ambulance.