Basse

Copilot

Fouki & Jay Scott

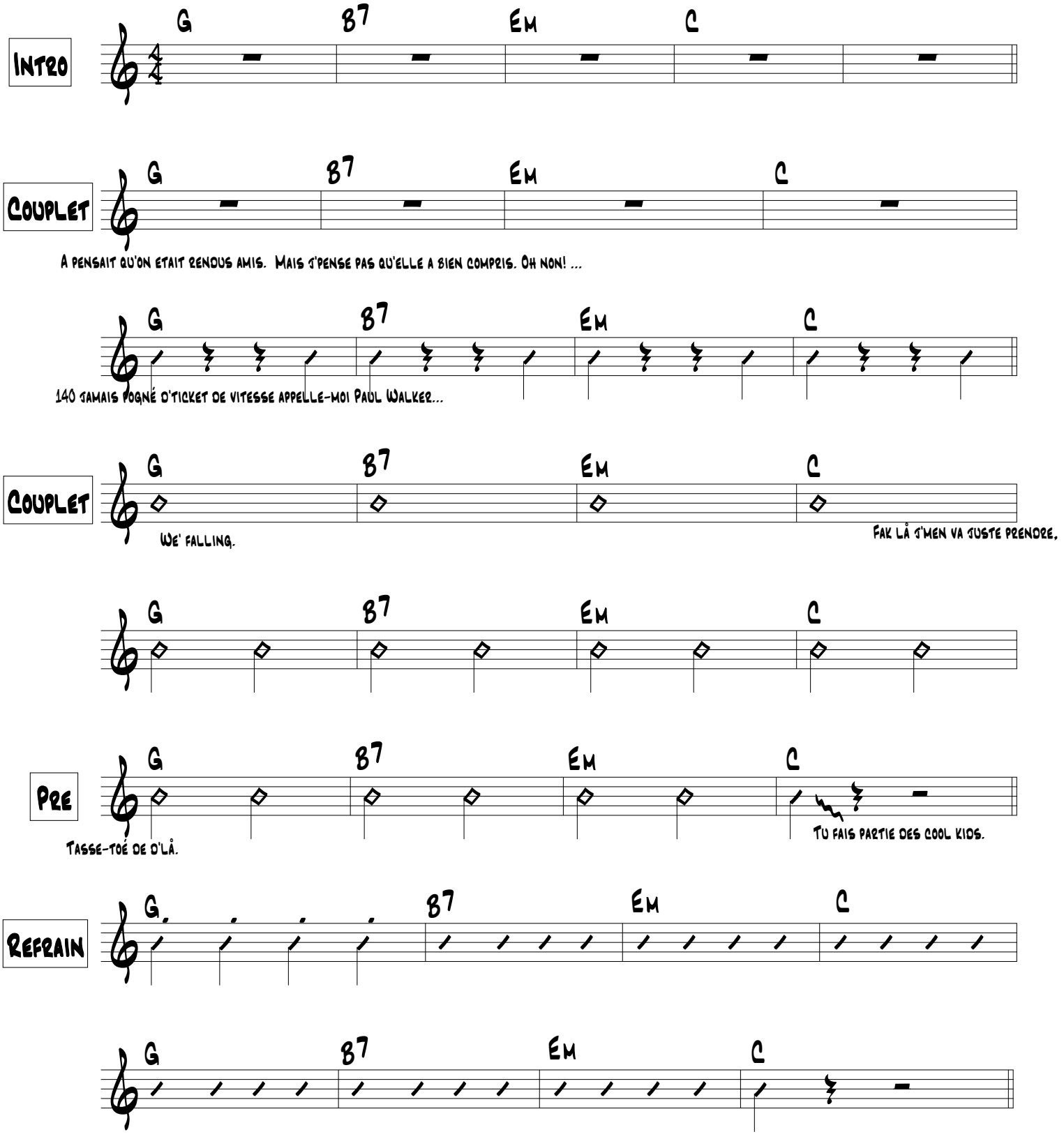

Copilot

Couplet

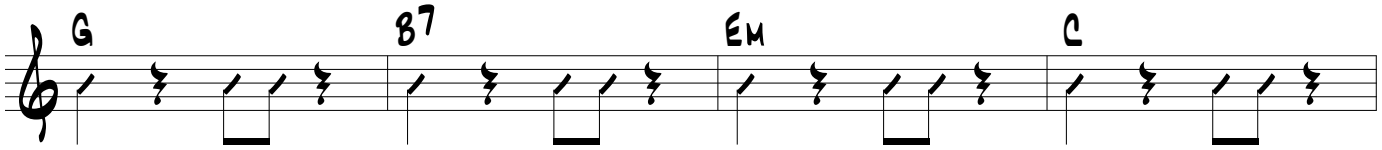

Parti dans l'Ouest avec un cupi dans l'Thule, mmh,

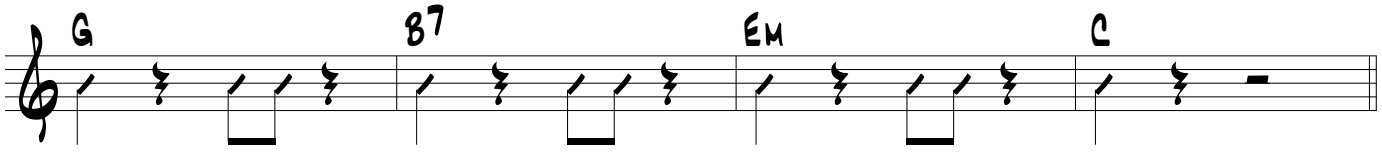

Seulement quatre points sur mon permis,

Couplet

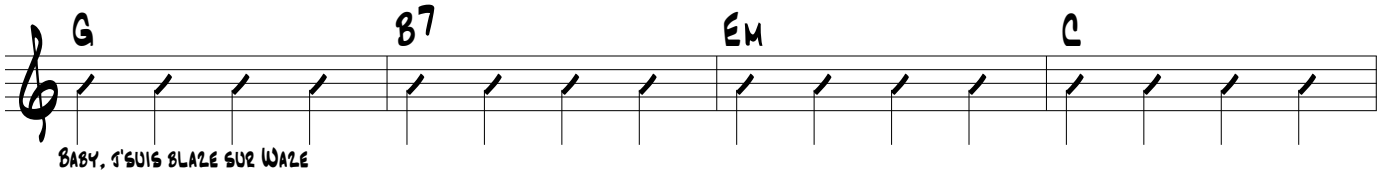

Baby, t'suis blaze sur Waze

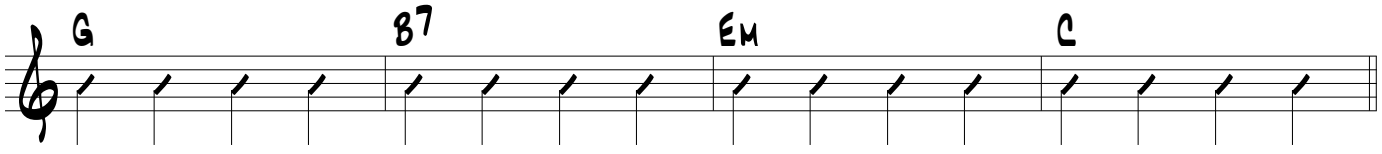

Pre

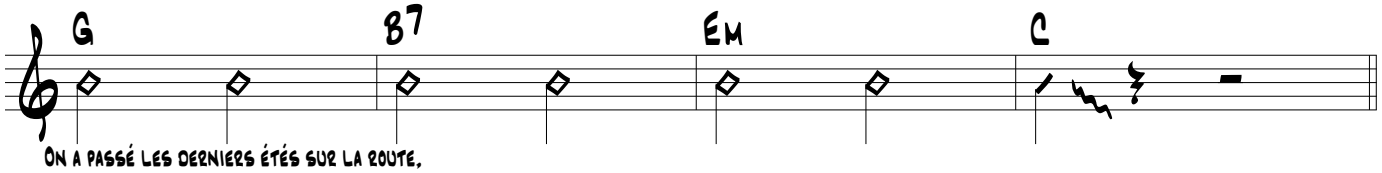

On a passé les derniers étés sur la route,

Refrain

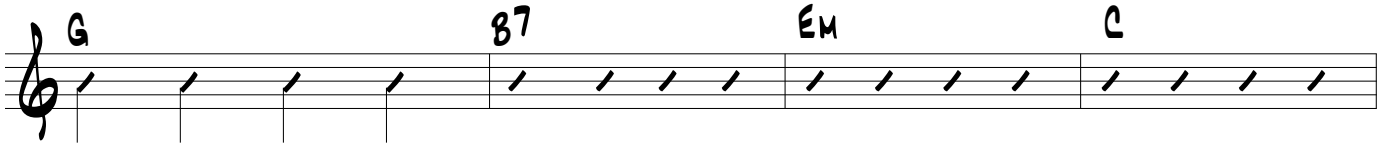

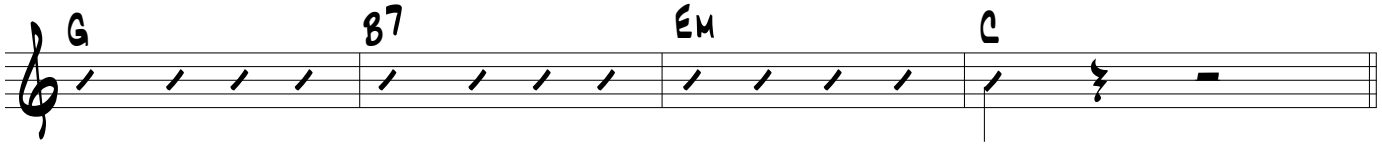

Couplet

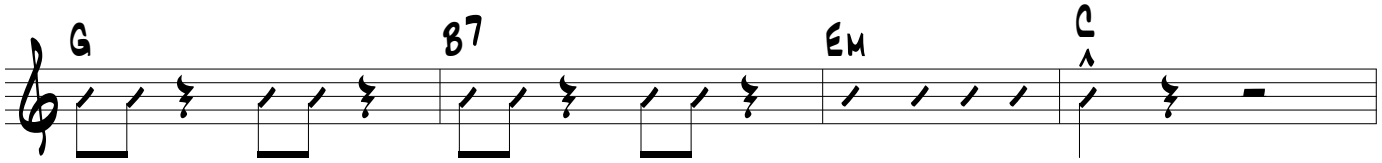

Check moé bien, check moé bien, check moé bien get real.

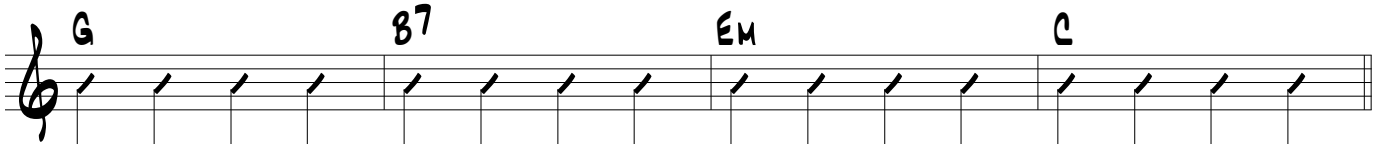

Copilot

Pre

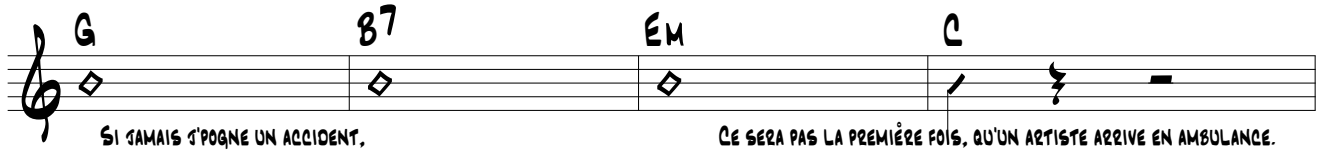

Si jamais t'pogne un accident, Ce sera pas la première fois, qu'un artiste arrive en ambulance.

Refrain

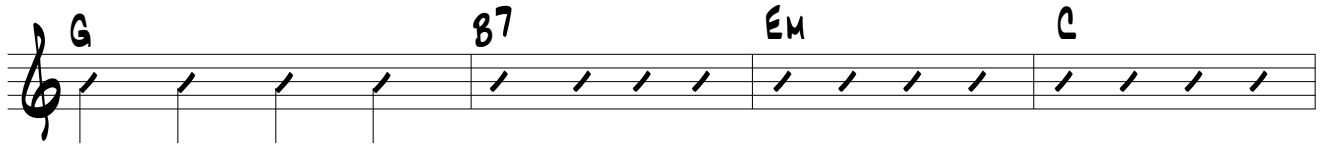

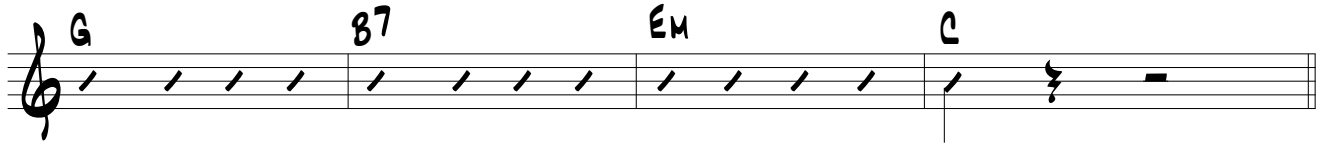

Couplet

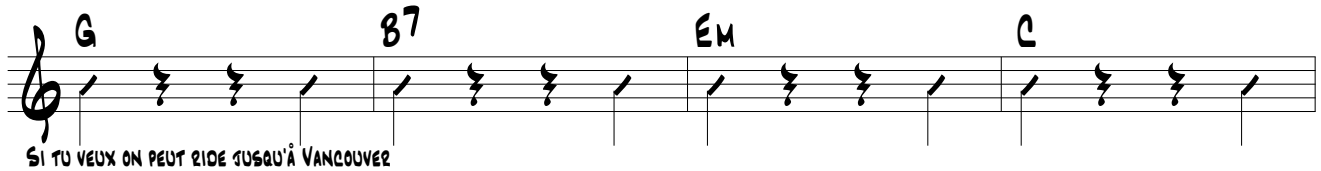

Si tu veux on peut ride jusqu'à Vancouver

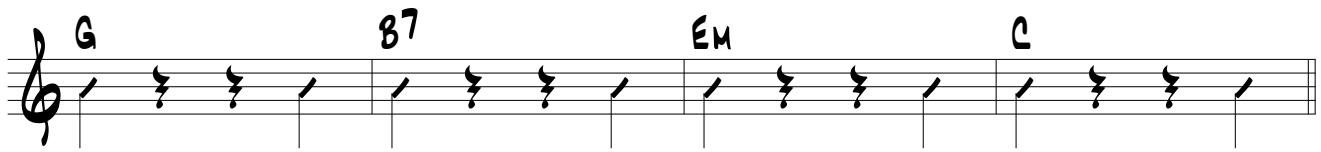

Pre

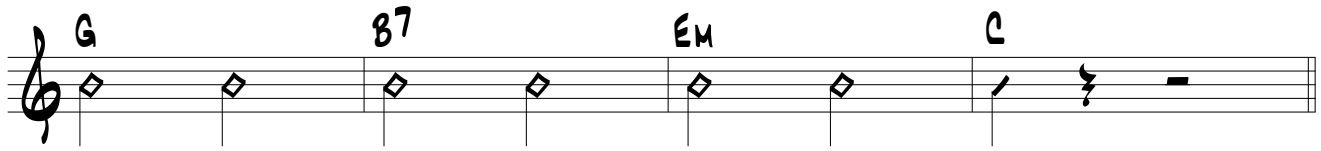

Ce sera pas la première fois, qu'un artiste arrive en ambulance.