Calvaire

Batterie

La Chicane

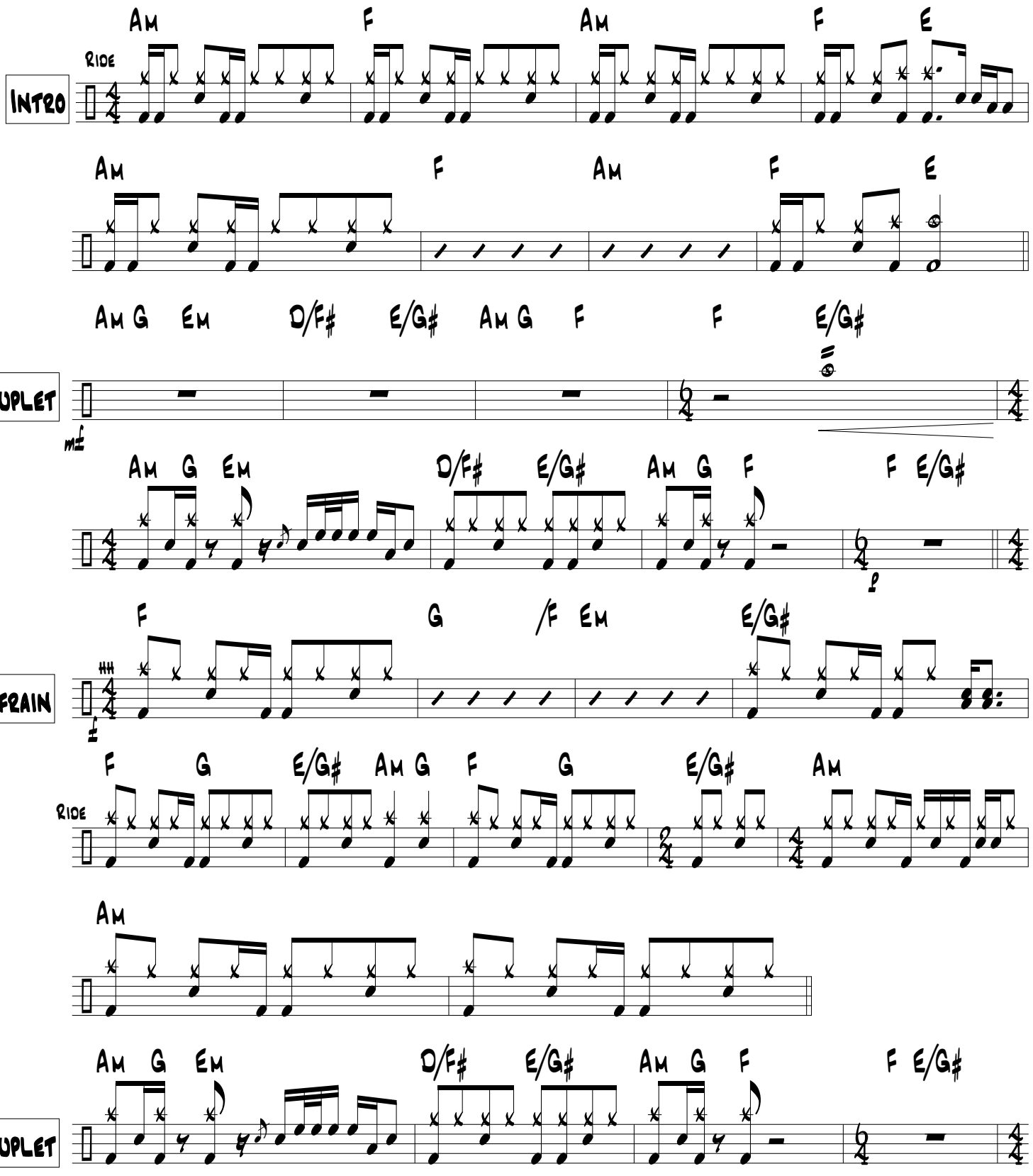

Calvaire

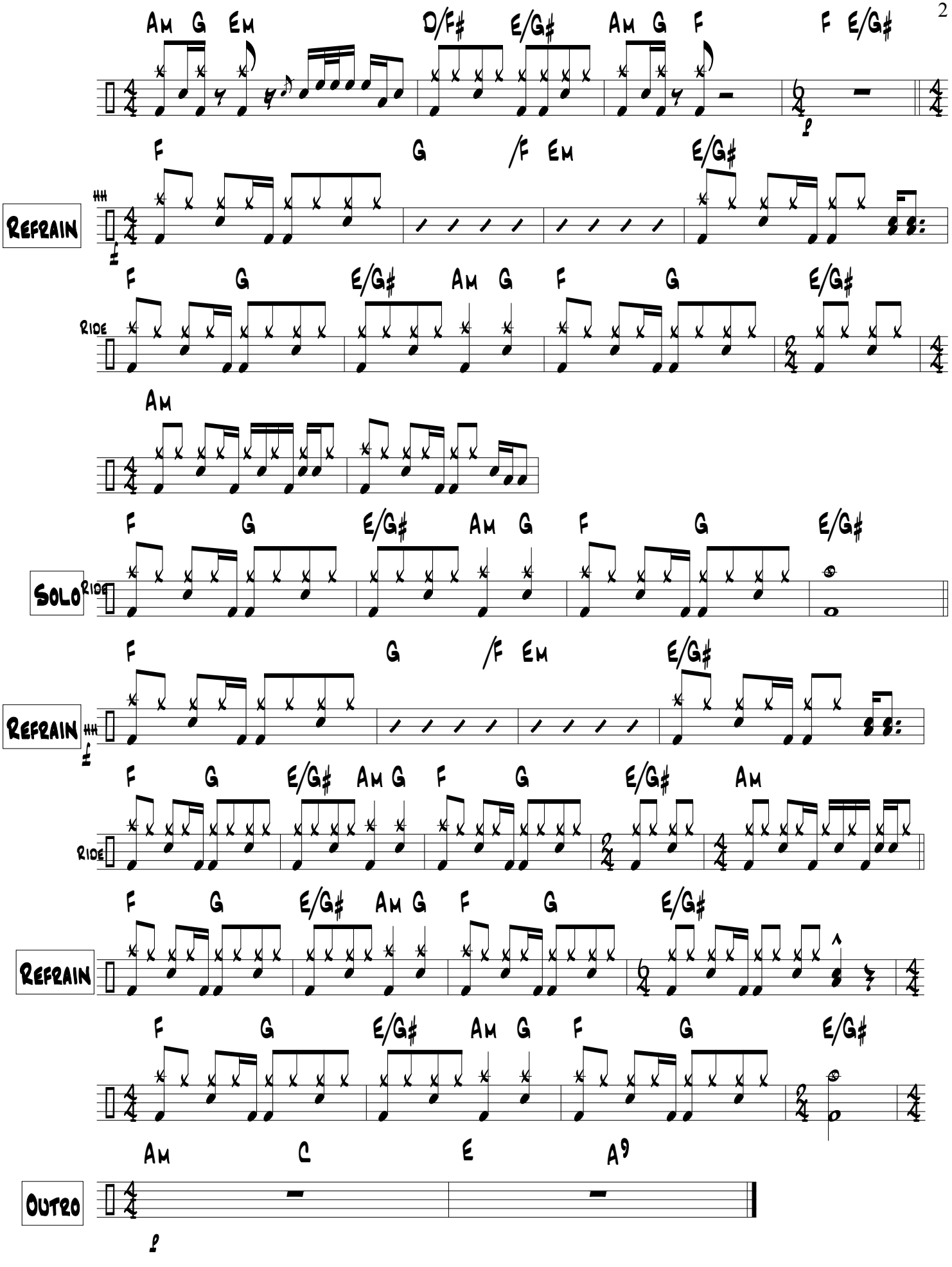
Am G Em D/F♯ E/G♯ Am G F F E/G♯
F G /F Em E/G♯
Refrain
F G E/G♯ Am G F G E/G♯
Ride
Am
F G E/G♯ Am G F G E/G♯
Solo
Ride
F G /F Em E/G♯
Refrain
F G E/G♯ Am G F G E/G♯ Am
Ride
F G E/G♯ Am G F G E/G♯
Refrain
F G E/G♯ Am G F G E/G♯
Am C E A9
Outro