Batterie

Beggin'

Maneskin

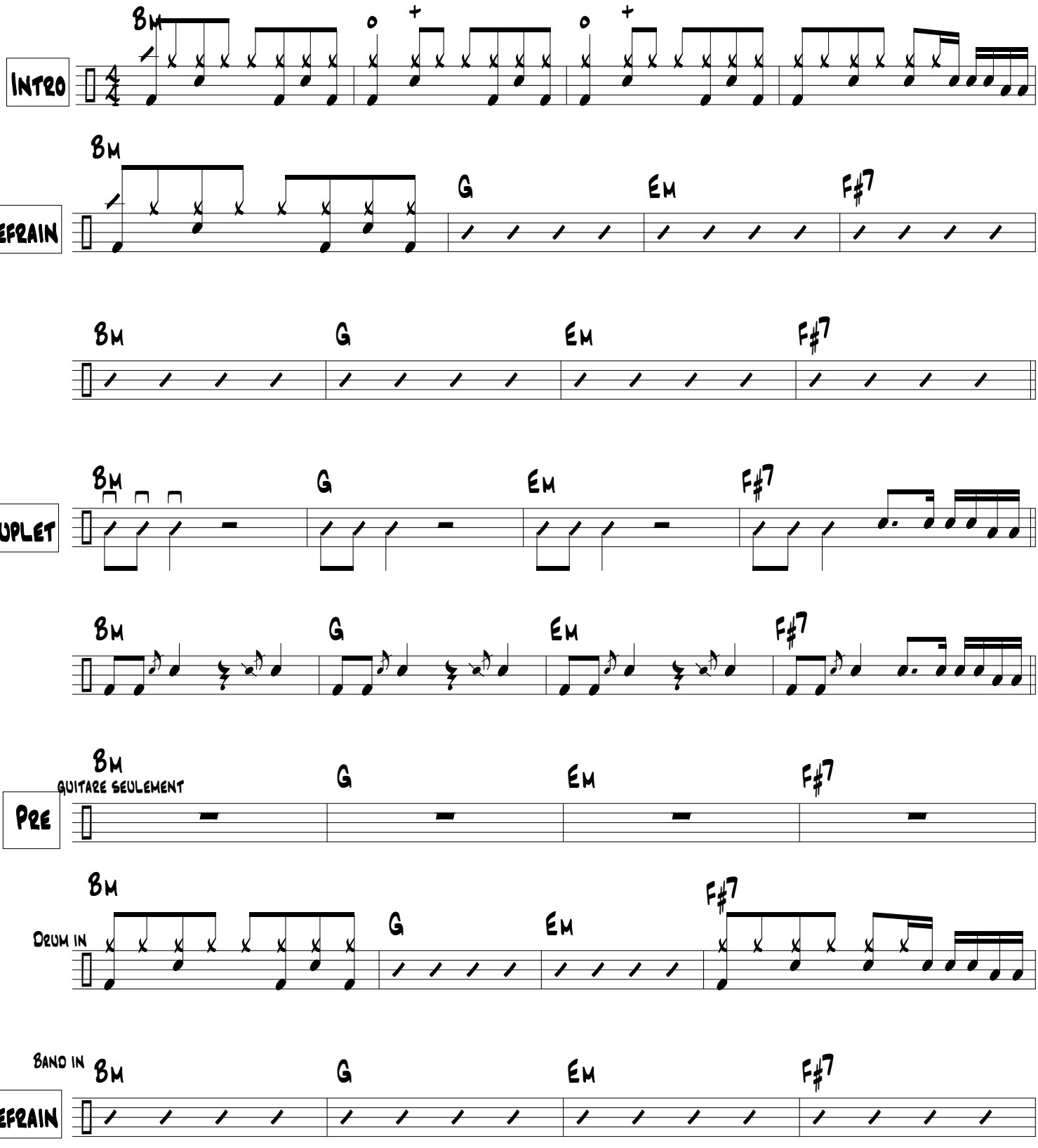

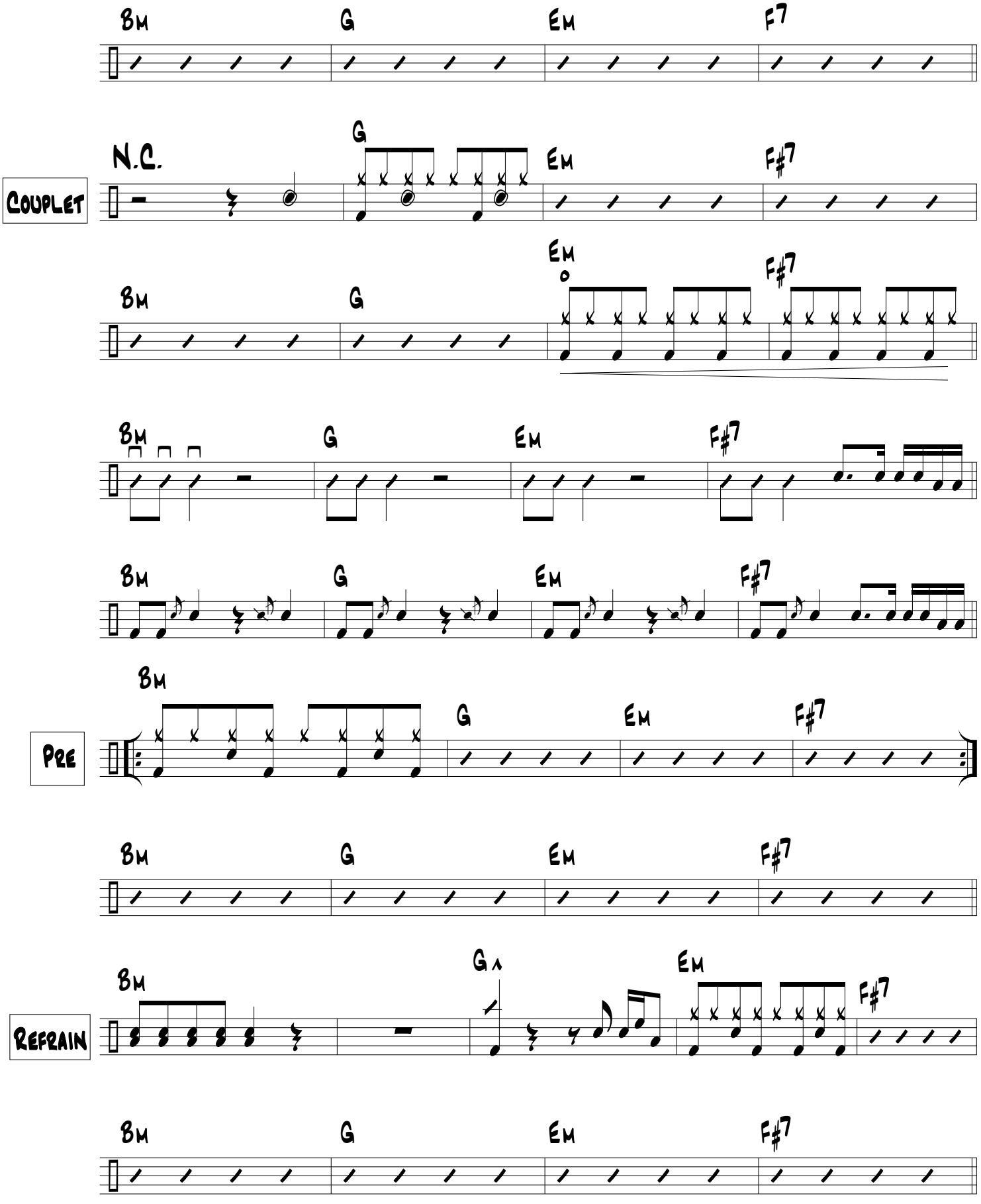
Bm
G
Em
F7
N.C.
Couplet
F#7
Pre
Refrain

Beggin'

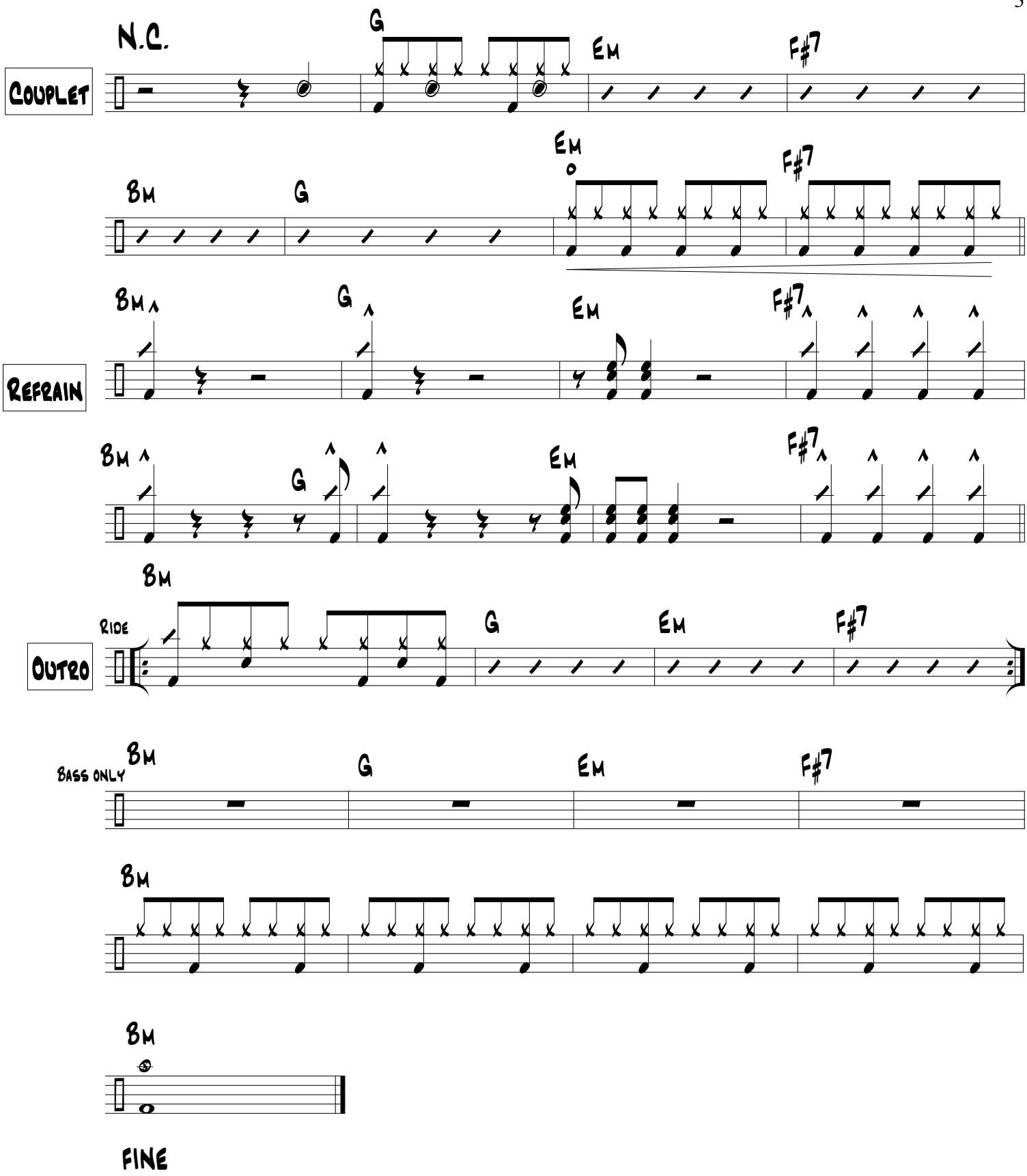
N.C.
G
Em
F#7
Couplet
Bm
G
Em
F#7
Bm
G
Em
F#7
Refrain
Bm
G
Em
F#7
Bm
Ride
G
Em
F#7
Outro
Bass only
Bm
G
Em
F#7
Bm
Bm
FINE