Guitare
Capo III

Beautiful Things

Benson Boone

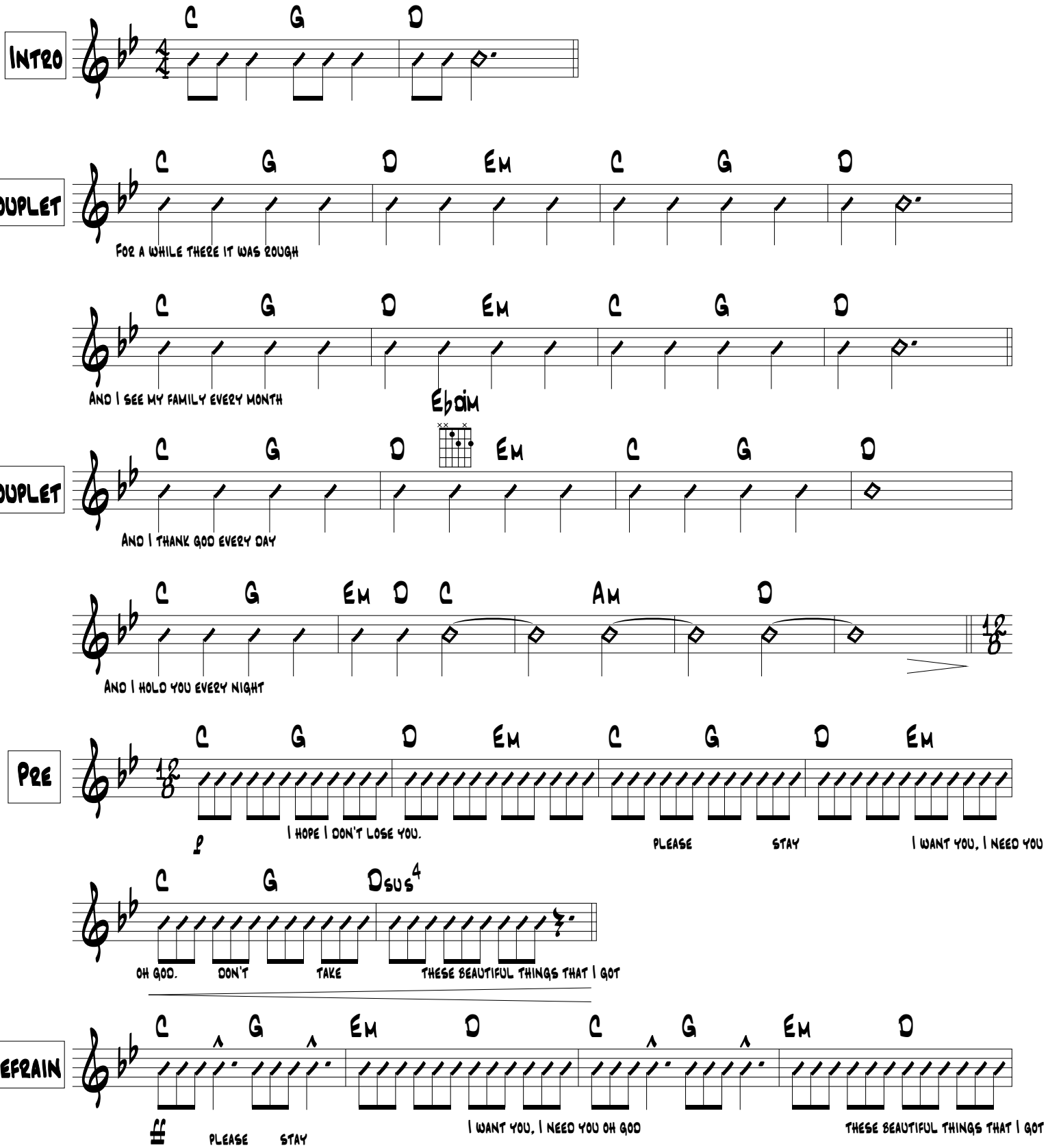

Beautiful Things

