Batterie

Apologize

Timbaland ft. One Republic

Cm Ab Eb Bb

Intro

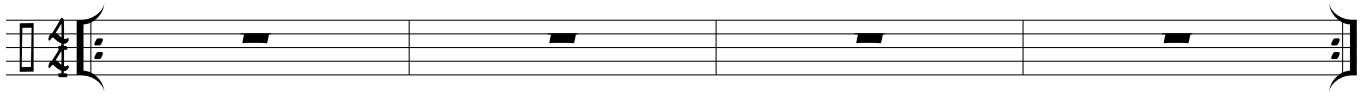

Cm Ab Eb Bb

Drum in second time

Couplet

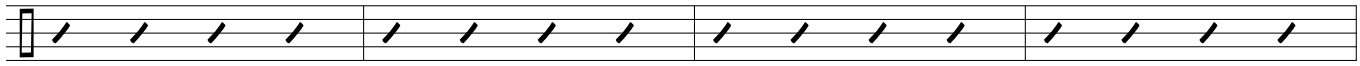

1. I'm holding on your rope,

Cm 2. I'd take another chance, take a fall Eb Bb

Ab

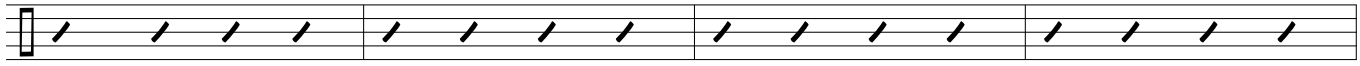

Cm Ab Eb Bb

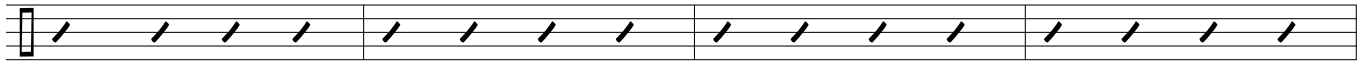

Cm Ab Eb Bb

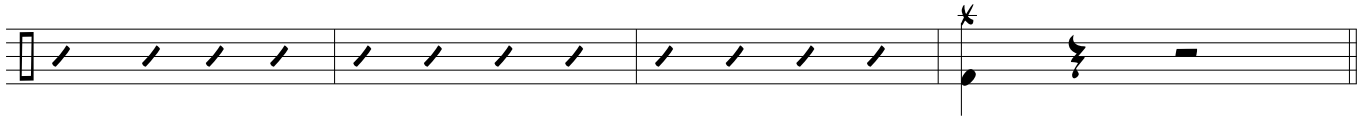

Cm Ab Eb Bb

Refrain

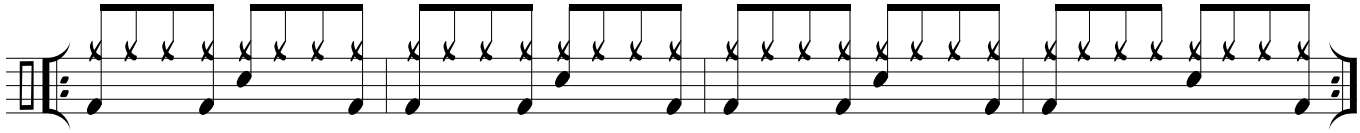

That it's too late to apologize

Cm Ab

It's too late

E B

D.S. al Fine

Interlude

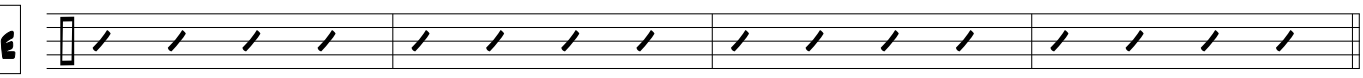

Cm A E B

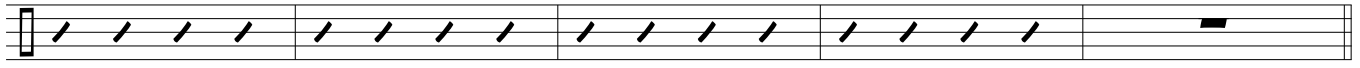

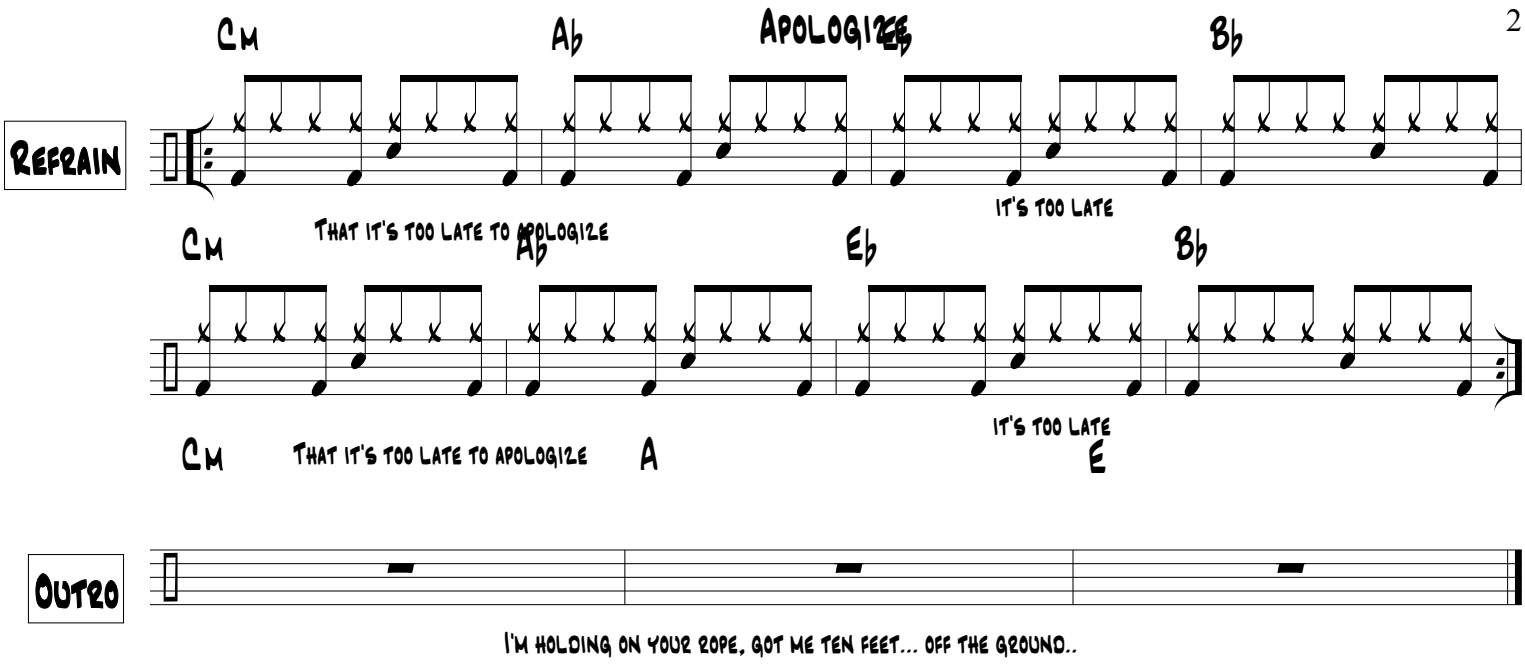

I'm holding on your rope, got me ten feet... off the ground..