CHORDSHEET

122 BPM

1990

Jean Leloup

Trouble-Fêtes

A Verse

Vocal only

3 Emi A Emi A

Bass in

7 Emi A Emi A

Band in "..Ah - ah ah.."

A2 Verse

11 Emi A Emi A 1. Emi A

"..Ah - ah ah..."

B Chorus

2.

17 G A G A

21 Emi A Emi A

"..tu-tu tu tu.."

A2 Verse

25 Emi A Emi A

B2 Chorus

29 G A G A

INTERLUDE

33 Emi A Emi A

Bass only

Tambourine in

donald.obrien@hotmail.fr

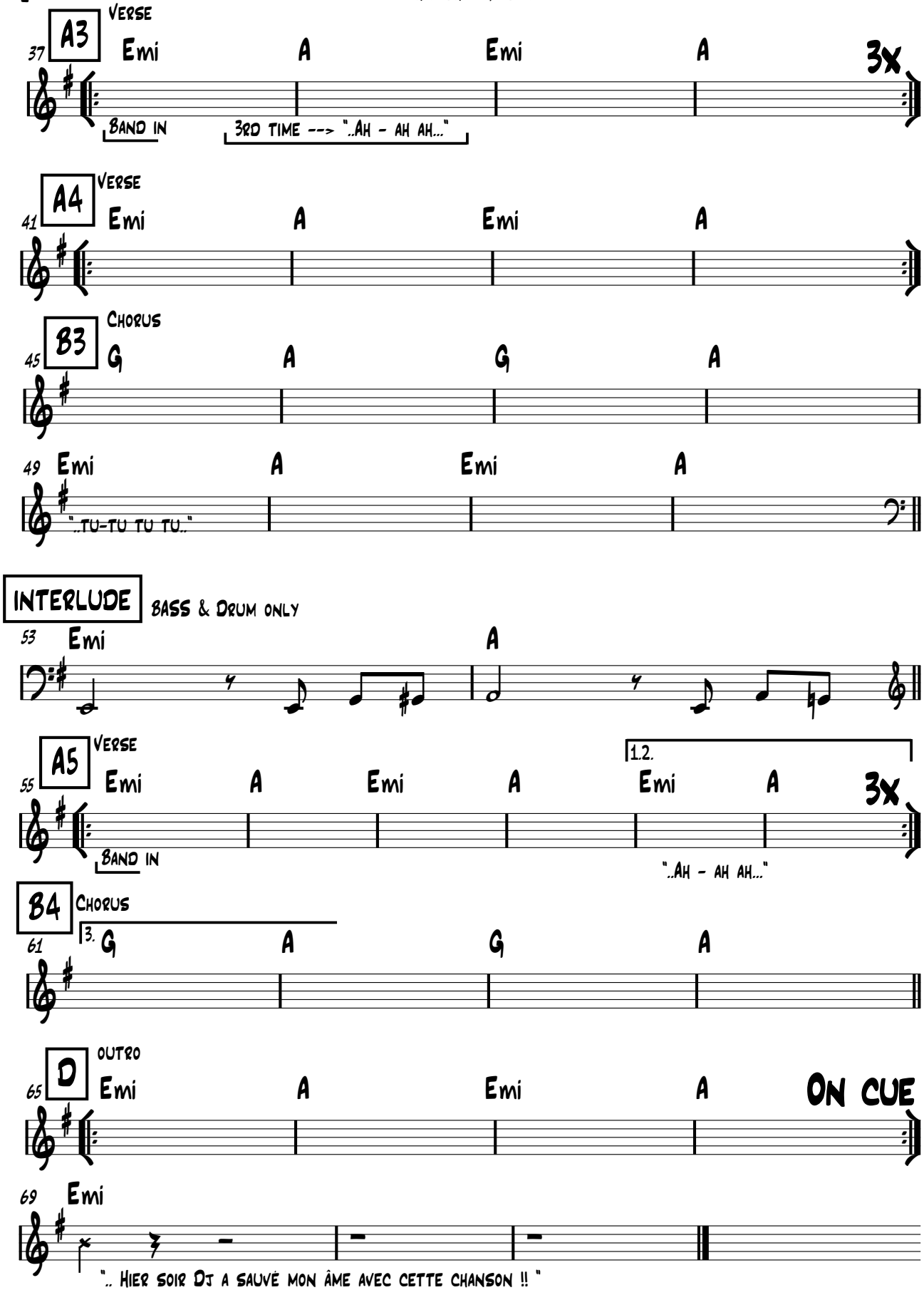
A3
Verse
37
Emi
A
Emi
A
3x
Band in
3rd time --> "..Ah - ah ah..."
A4
Verse
41
Emi
A
Emi
A
B3
Chorus
45
G
A
G
A
49
Emi
A
Emi
A
"..tu-tu tu tu.."
INTERLUDE
Bass & Drum only
53
Emi
A
A5
Verse
55
Emi
A
Emi
A
1.2.
Emi
A
3x
Band in
"..Ah - ah ah..."
B4
Chorus
3.
61
G
A
G
A
D
outro
65
Emi
A
Emi
A
On cue
69
Emi
".. Hier soir Dj a sauvé mon âme avec cette chanson !! "