Can't Help Falling in Love

Piano/Basse
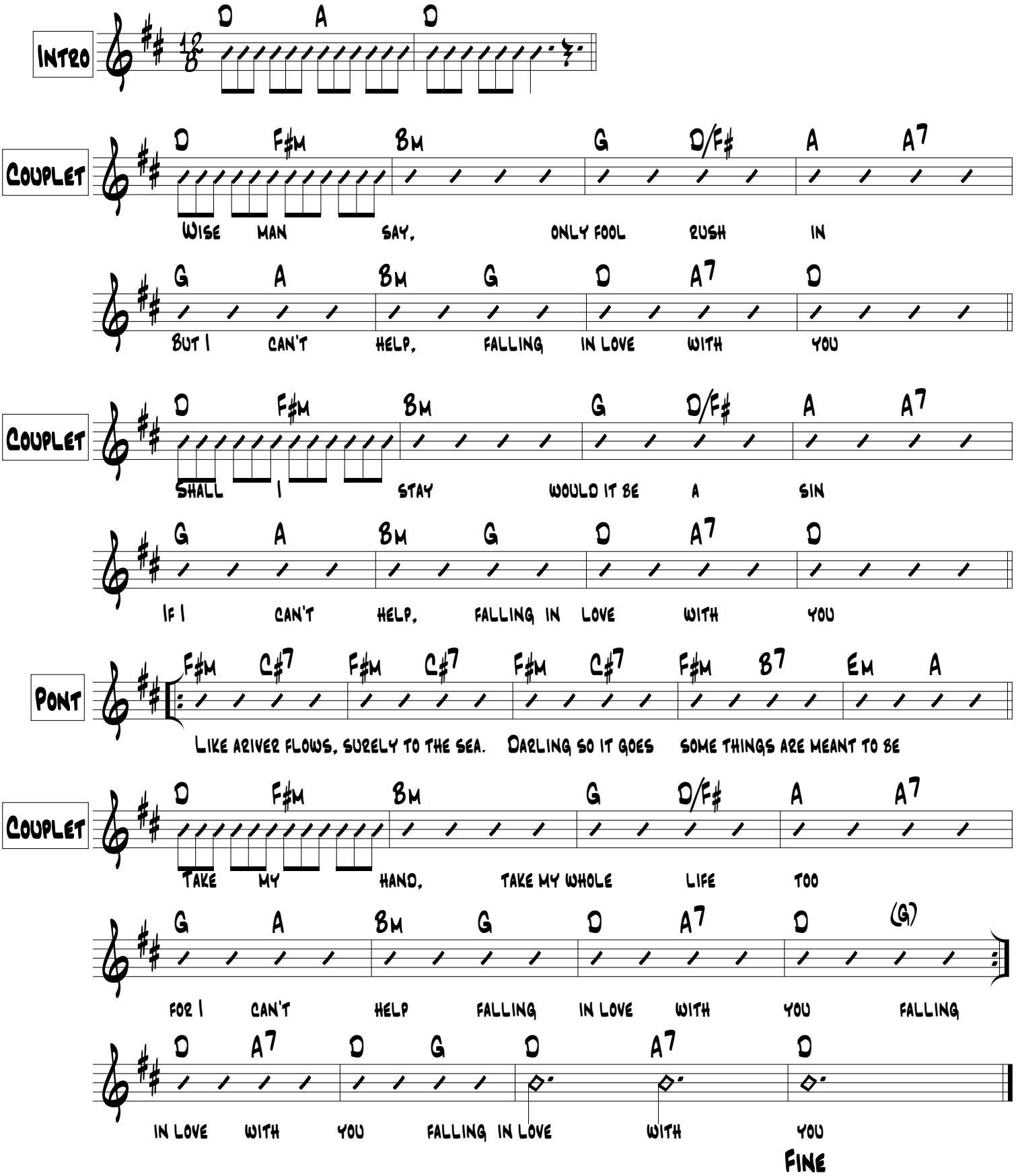
Elvis