Can't Help Falling in Love

Batterie
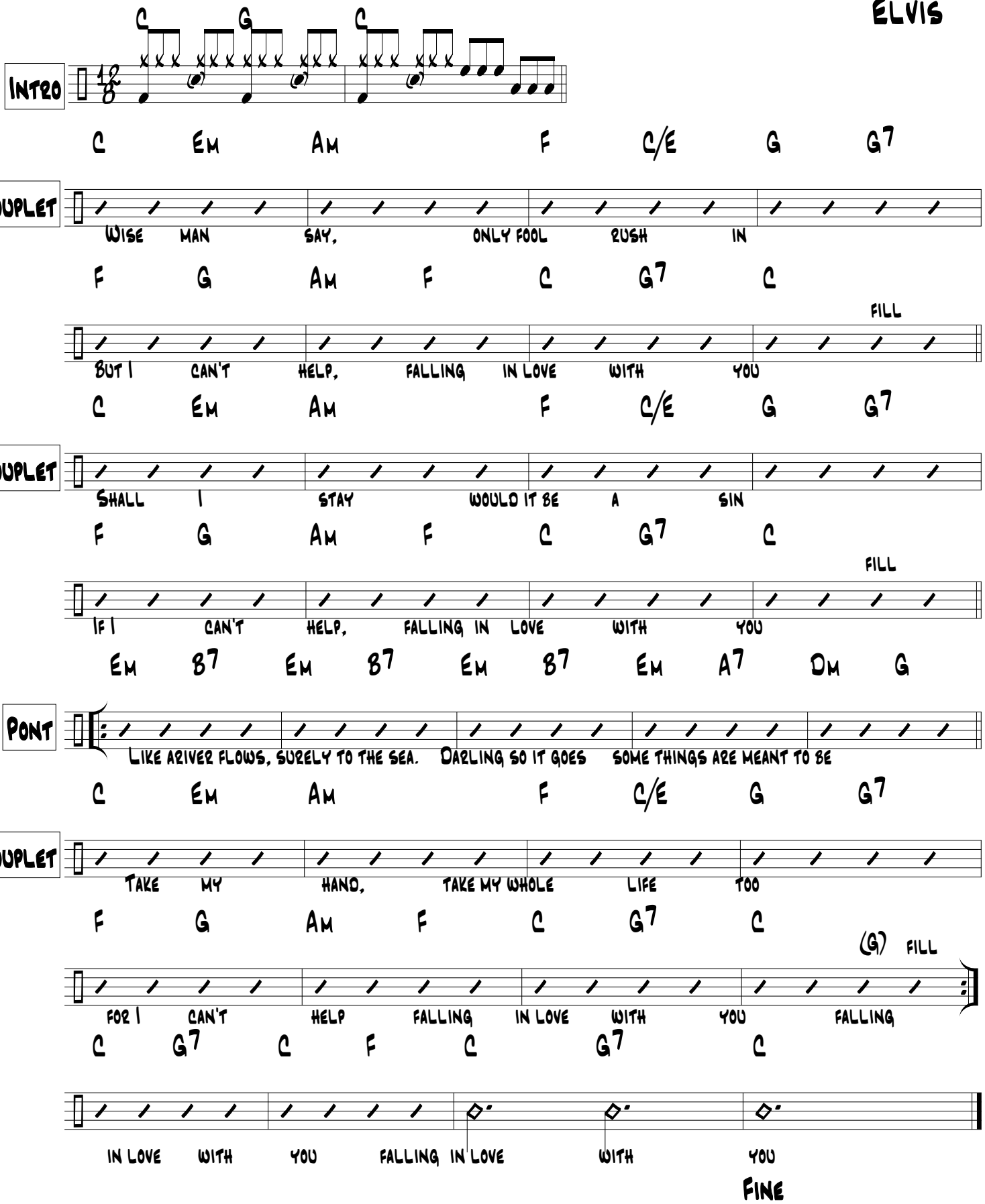
Elvis